10 Pages Tonight

The Portsmouth Daily Times.

10 Pages Tonight

VOLUME EIGHTEEN. PORTSMOUTH, OHIO WEDNESDAY, MARCH 22, 1911 PRICE THREE CENTS.

An Air Ship Smuggler Will Die

(By United Press.)

Geneva, Italy, March 22.—The first attempt to use the aeroplane for smuggling will probably cost the life of the smuggler. An Italian named Smerglio tried to bring a cargo of dutiable goods in from Italy via the air and his machine was wrecked. He broke his collar bone and lay all night on the ground, being nearly dead from the exposure, when found.

Troops To Play War

(By United Press.)

Washington, March 22.—A warlike demonstration to preserve peace similar to the world cruise of the battleship fleet is the latest explanation of the army "maneuvers" made by the administration today. The mobilization of troops was a warning to other countries, especially Japan, that Uncle Sam was ready for trouble, if necessary.

Mines Did NotResume

(By Associated Press.)

Gillespie, Ill., March 23.—Despite the protection of the state militia the mines of the Superior Coal Co., between Gillespie and Benld did not resume operations today. The miners last night voted not to return to work until the troops were recalled. All the saloons are still closed and there is no indication of an outbreak.

(By United Press.)

Benld, Ill., March 22.—350 heavily armed militiamen hold the center of this town, which is under martial and hundreds of foreign mine strikers are in the surrounding mining camps and have kept Americans from work. The town is on edge of anxiety over the clash which many declare is inevitable.

MOTHER IS DEAD

(By United Press.)

Chicago, Ill., March 22.—Mrs. L. W. Fisher, mother of Secretary of the Interior Walter L. Fisher, died here today, aged, 74 years. The body will be taken to the old home at Hanover, Ind.

Wreck On C. & O. Ry.

(By United Press.)

Cincinnati, Ohio, March 22.—[illegible] & Ohio passenger train was wrecked by a loose rail today and threw seventy-five passengers into a panic. No one injured.

Rain Was God Send

(By United Press.)

[illegible], Ohio, March 22.—A [illegible] prevented a big fire loss. A garage burned at noon when wind was scattering sparkers on a large [illegible] the rain arrived. The [illegible] the garage will be about [illegible]

Columbus Clergy Vote To Invite Rev. Billy Sunday

Columbus, O., March 22.—Despite the written remonstrance of Rev. Dr. Washington Gladden and 19 other ministers representing Congregational, Episcopal and a few other churches, and the announced protest of Lutheran ministers, 63 ministers and laymen, who met Tuesday night at the Busy Bee Restaurant to enjoy a dinner and hear a report of the committee which went to Lima to confer with Evangelist Billy Sunday relative to the possibility of securing him for a local religious revival, voted to extend to Sunday an invitation to come to Columbus.

According to plans perfected by those present, one minister and at least one layman from every congregation favorable to Sunday will get to Lima March 30 and extend the invitation personally. It is thought that Sunday can be secured for a date about one year from now, as, according to his statement to the Columbus committee, South Bend, Ind., which has the possible Columbus date, incidentally "has cold feet."

Represent 45 Churches.

The 63 men who last night voted to call Sunday represented about 45 Columbus churches, at least half of which are said to have voted in favor of the proposed Sunday revival. Neither Rev. Dr. Gladden nor any of the local ministers opposed to Sunday were present at the meeting.

It was said by one of the committee which called on Sunday, Rev. John W. Day, pastor of the First Presbyterian church, that Evangelist Sunday, who requires what he terms the invitation of the united churches and their closing-down during his services, would not refuse to come to Columbus because the Episcopal and Lutheran churches of the city protested against his appearance.

"They do not believe in revivals," Sunday was quoted as saying. When told of the opposition to his coming on the part of Rev.

(Continued on Page 8.)

WHOLE FAMILY WAS MURDERED

(By United Press.)

San Antonio, Texas, March 22.—A. L. Cassoway, negro, Elizabeth, his white wife, and their three children, aged six, three and one and a quarter years were found dead in their home today. All had their head crushed in with an axe which had been found nearby. The couple were in Mexico and neighbors here entertained a bitter feeling towards them.

TAFT CONDOLES BOOKER T.

(By United Press.)

New York, March 22.—Booker T. Washington has received a personal letter from President Taft expressing the latter's sympathy and continued confidence following yesterday's alteration in the charge against Ulrich. It is believed here that the Washington assault case is closed. Washington will go South Sunday and it is improbably that the case will ever be prosecuted.

WET BILLS IN HOUSE

(By United Press.)

Columbus, O., March 22- Booze bills are again dominating the legislature. Real progressive measures, corporation backed measures, in fact everything is subordinate to the liquor bill.

The senate will vote on the Young bill this afternoon and will probably pass it. It makes violation of the Rose law punishable by imprisonment, and gives the defendant a trial by jury. The drys are against it. The Fulton bill will be recommended for passage in the house Friday. Harmon says he is strictly neutral on the liquor question. Administration men favor the Fulton bill.

Cammorrists In Rage, Court Is Adjourned

(By United Press.)

Viterbo, Italy, March 22.—The exhibition of the watch and ring of Cuocolo brought another uproar from the Cammorists prisoners here today. They denied the articles which were found on one of them had belonged to Cuocolo. Informer Abbatemaggio shouted they were Cuocolo's and met with a torrent of abuse from the prisoners.

Alfono, Camorrist leader, swore by his dead brother that the police were trying to murder him in an effort to force a confession. The wife of the youngest prisoner fainted in court today and the session was adjourned in confusion.

BAD DAY FOR BOSS COX

(By United Press.)

Cincinnati O., March 22.—Following Judge Hunt's refusal to act on the Cox affidavit charging Judge Gorman with prejudice, Judge Gorman today ordered it stricken from the file.

(By Associated Press.)

Cincinnati, March 22.—Three courts are again in a snarl of technicalities today over the George B. Cox perjury case, the Circuit Court and two judges, Hunt and Gorman of the Common Pleas bench. Indications are the trial of the case will be delayed for several days.

BANKERS ARE INDICTED

(By United Press.)

New York, March 22.—That the grand jury voted several additional indictments against local financiers in connection with the defunct Carnegie Trust company but are holding them up in the hope that some of the men will confess became known today. W. J. Cummins, former Carnegie head, said today that he could prove his innocence. He was indicted for grand larceny yesterday.

Buys Cash Register.

George H. Shepperd has purchased a National cash register for his grocery at Fourth and Court streets.

WAR EXPERIMENTS WITH WRIGHT AEROPLANE

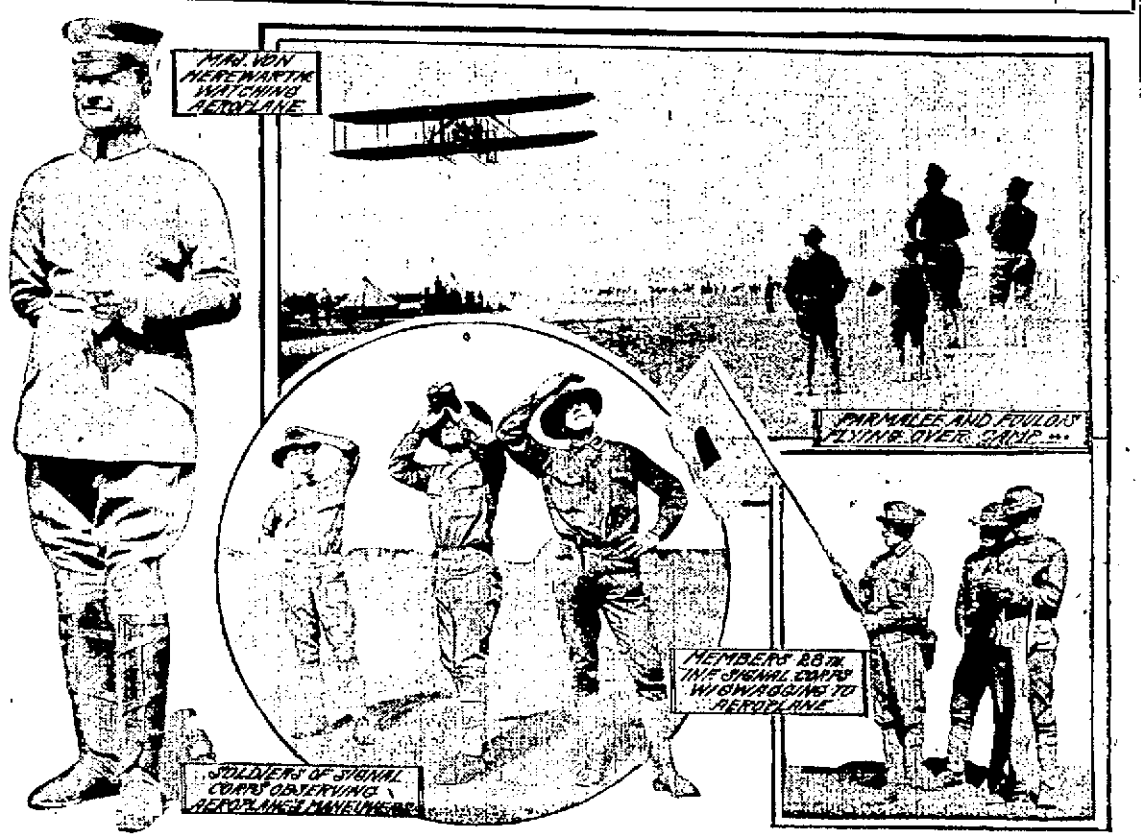

San Antonio, Tex., March 22.—Following the recommendations of Secretary of War Jacob M. Dickinson in his annual report to congress, the United States soldiers here at Fort Sam Houston are conducting elaborate experiments in the use of aeroplanes as agencies of war. The operations of Lieutenant Foulois, U. S. A., and Philip Parmalee in Wright biplanes have been of great value of the army, and the members of the various signal corps have been in successful communication with the aviators during flights by means of wigwagging and heliograph flashes. There seems no doubt that, as Secretary Dickinson stated, aeroplanes are not only valuable to troops afield, but have become an actual necessity to an effective military campaign under modern conditions. Major Von Herewarth, shown in the photos of the aeroplane tests, is a military attaché of the German embassy in Washington, and his government obtained permission from the authorities at Washington to have him present at San Antonio to study the aerial maneuvers. The tests held thus far have been for the purpose of illustrating the utility of air craft in scouting and message carrying work. In case of further serious trouble on the Mexican border or in case United States troops enter Mexican territory Lieutenant Foulois and Parmalee will be called upon to perform aerial scouting duty at Fort Bliss and El Paso and adjacent territory along the Rio Grande.

TAFT TO WHISPER PEACE WORDS IN JAPS EARS

(By United Press.)

Washington, March 22.—President Taft is so pleased with the effect of the army mobilization that he has requested Baron Uchida, Japanese Ambassador, to call and at the White House this afternoon and receive personal assurance that America entertains a warm personal feeling towards Japan. He will tell Uchida that a Mexican crisis was the primary cause of the army movement and that they had no bearing on American-Japanese relations.

HullIsNow Steel Junk

(By United Press.)

On board United Stringham, off Pangier Island, Chesapeake Bay, March 22.—Not satisfied with the reduction with the old battleship to a useless and all but sinking mass of steel junk the battleship New Hampshire today resumed its deadly fire. Ordinance officers ordered the battered hulk should be destroyed.

Suicided At Pen

(By United Press.)

Columbus, O., March 22.—Robert Jackson, 36, colored, with 11 years of a 15 year sentence for horse stealing to serve took cyanide of potassium and was found dead in his cell at the penitentiary this morning.

Jackson is from Highland county.

John Austin has taken the position of night porter at The Washington.

Women Victorious At Every Election

Treating Law Beaten.

(By United Press.)

Tacoma, Wash., March 22.—With only four precincts missing, it is certain that anti-treating ordinance will stand and everyone admits that the vote of the women carried it.

Women Carry Bonds.

(By United Press.)

Terrytown, N. J., March 22—Women here voted solidly for the $75,000 water works plant yesterday and carried the project through against the opposition of the male voters.

Socialists Are Whipped.

(By United Press.)

Milwaukee, Wis., March 22—Polling over 10,000 votes local women nominated 10 out of a possible 12 candidates for the school board yesterday defeating the Socialists.

Elect School Board.

(By United Press.)

West Borage, N. J., March 22—Women elected their entire school board ticket here yesterday.

Women Beat Horrid Men.

(By United Press.)

Glen Ridge, N. J., March 22—Women carried their school ticket to victory today against the opposition of the men voters.

Hurrah for Women.

(By United Press.)

Scneliffe, N. J., March 22—The women voters forced through a bond issue for new docks and a steam fire engine at the election yesterday.

Elected School Ticket.

(By United Press.)

Morristown, N. J., March 22—Women's votes carried the school ticket here yesterday.

NINE KILLED IN MINE

(By Associated Press.)

Pittsburg, Pa., March 22.—Nine men were killed today in the Hazel mine of the Pittsburg and Buffalo Coal Co., at East Cannonsburg when a motor drawing cars in which they were riding to their rooms in mine jumped the track knocking down the supports and permitting the roof to fall on them. The men were all foreigners, except David Doulley, who was an American. Their bodies were taken from the mines at noon.

Guard Assassinated In A Railroad Strike

(By Associated Press.)

Cincinnati, O., March 22.—Railroad and union labor officials concerned in the strike of the white firemen on the Cincinnati, New Orleans & Texas Pacific railroad, left here today for the strike zone south of Danville, Ky. The report received by railroad offices here confirmed the story of the assassination of Oscar Patch, a guard near Danville. It is also reported that many engines were fired upon between Danville and Ludlow, Ky., last night, but no one injured.

ASSASSINATION RUMOR IS FALSE

(By United Press.)

London, Eng., March 22.—A Peking dispatch denied the rumored assassination of Korostovetz, Russian minister to China.

WAR NOT OVER IN MEXICO

(By United Press.)

San Antonio, Texas, March 22.—The continued silence of Diaz since Limantour's return has killed the feeling that the war was over. Juarez business men say the rebels will not talk peace until Diaz resigns, and Diaz will neither resign nor talk peace until the rebels lay down their arms.

A Mexican army officer said today that Diaz will take personal charge of his troops, if they insist on treating with the rebels.

Indictment Quashed

(By Associated Press.)

Indianapolis, Ind., March 22.—The indictment against Oliver P. Ensley, former treasurer of this (Marion) county, charging him with embezzlement of $19,000 of the county's funds were quashed today. Ensley was tried last year, but the jury disagreed.

WOMAN DEAD IN CELLAR MYSTERY

(By United Press.)

Cleveland, O., March 22.—Mrs. Frances Kuspski, woman victim of the cellar mystery died in the hospital this morning. Raczinski, the man found near her, is apparently dying. The police are completely at sea.

MRS. SCHENK RELEASED ON BOND

(By Associated Press.)

Chicago, March 22.—Mrs. Theresa Schenk who shot and killed her husband Saturday afternoon, was released on $10,000 bond this afternoon.

Two Killed In Family Feud

(By United Press.)

Taxewell, W. Va., March 22.—A family feud and a dispute over a fence cost two lives today. Robert Lester shot and dangerously wounded his cousin Henry Lester. Henry's son Benjamin then shot and killed Robert. Lurther Lowe, another relative attempted to interfere and was also shot dead by Ben Lester.

SHOE WORKERS GO ON STRIKE

Lynchburg, Va., March 22.—Thirty-one men in the cutting department of the Craddock-Terry Company's Southland shoe factory, comprising nearly the entire department, today went out on a strike in sympathy for the men out in another plant.

PAKERS LOST OUT IN TRIAL

(By Associated Press.)

Chicago, Ills., March 22.—The indicted Chicago packers lost their fight against going to trial on the indictments secured by the government several months ago, when Judge Carpenter in the United States district court today, overruled their demurrer to the charges, and held that the immunity granted by the federal circuit court in 1906 did not apply to the present charges. The Swift Company, J. Odgen Armour and several others are affected.

BILLY BUTT-IN

TIMES WEATHER MAN

Been readin' some o' late about our old friend Geo. B. Cox. Gee, them political bosses o' our dear country are gettin' theirs these days. Just think how it used to be in "Cincy" and now, "Oh what a change"—for George and incidentally, for th' people. I ain't much f'r political bosses either one kind or another and here's hopin' th' country gets quickly shed o' 'em. Here's th' weather:

Ohio, Unsettled, much colder tonight, probably snow flurries near the lake. Thursday fair and colder.

West Virginia, Showers followed by clearing, much colder tonight, Thursday fair and colder.

Indiana, Fair tonight and Thursday, much colder tonight and in extreme portion Thursday.

Kentucky, Fair tonight and colder Thursday.

TO MEET AT TABERNACLE FOR LOCAL OPTION TALKS

If the sponsors for the Dean-Fulton bill introduced in the legislature Tuesday, in which it is sought to give all cities of 5,000 inhabitants or over in Ohio the right to vote upon local option, independent of the county, imagine they expected to secure a vote on the measure without a protest from the drys in the state, they were sadly mistaken.

The dry forces through the Anti-Saloon League, are planning monster meetings all over the state, that a public hearing may be given the bill before the people.

A meeting of the Portsmouth ministerial association and the members of the local Anti-Saloon organization was called Wednesday afternoon, and it was decided to hold a monster meeting in the Sunday tabernacle Sunday evening. The plan is to have both sides of the case presented, and the meeting will take the nature of a debate on the question. The local wet organizations have been invited to be present and present their side of the case, and the drys will also have speakers to present the dry side.

The churches have been asked to take up their evening services, and it is expected that all will comply. The choir loft will be reseated, and all who sang in the Sunday Chorus are asked to be present in their places on Sunday evening. Altogether a great time is promised, and interest is heightened by the prospect of having both sides presented. Further announcements will be made later.

HONKS MUST NOT SMOKE

Consternation seized Hungarian laborers in the employ of the B. & O. S.-W. here Wednesday, when the news was broken to them that all smoking while on duty would be prohibited in the future.

The official order was issued by W. McBond, the newly appointed division engineer at Chillicothe, and affects all employes of the maintenance of way department. The reason assigned is that the officials feel it will increase the efficiency of the men. The foreigners have been the worst offenders in this respect, they losing much valuable time puffing away at or stopping to light and re-light cigarettes.

Hitchcock In Favor Of Sunday Closing

Washington, D. C., March 22.—Sunday work in postoffices throughout the country is to be discontinued so far as consistent with the facilitation of the transmission of mail.

It is not proposed to close important postoffices entirely on Sunday. Certain work to prevent congestion and delay of mails must be done. Mails will be received and dispatched as heretofore, and arrangements will be made for a limited delivery through the general delivery windows, and the distribution of mail to boxes will be continued.

Special delivery letters will be delivered, and patrons of any office will be afforded the privilege of having their mail delivered on Sundays by depositing the required fee for special delivery service.

Postmaster General Hitchcock today issued instructions designed to carry into effect these ideas and to afford employes of the postal service one day's rest in seven.

Repairing Old Building

Will Bishop is engaged in repairing the old four story brick building on West Front street, owned by himself and his brother, Charles Bishop.

The building has been vacant since the M. Stanton Company left Portsmouth. It was the property of the Bishop boys' late father, S. D. Bishop, who conducted a tailoring establishment there. After his death in 1874, it was occupied by a novelty concern.

Will Look Into Fire

Fire Marshal Ed. Donovan went to Manchester Wednesday to look into the fire which completely destroyed the Power planing mill. The fire, it is said, is the work of incendiaries.

Was Done Injustice

The Times is requested to deny the report that Albert Lauter created a disturbance at the home of his parents, Sunday. The young man's parents claim the report was started by a relative and did Albert an injustice.

Engineers Reduced.

Fifteen engineers at the N. & W. terminals were reduced to firemen Tuesday on account of the light freight traffic. Several engineers were laid off indefinitely.

Good Horse No More.

Frank Kelner, of the Chillicothe pike, is mourning the loss of a valuable horse.

HAVE YOU TRIED PAXTINE

The Great Toilet Germicide?

You don't have to pay 25c or $1.00 a pint for listerian antiseptics or peroxide. You can make 16 pints of a more cleansing, germicidal, healing and deodorizing antiseptic solution with one 25c box of Paxtine,—a soluble antiseptic powder, obtainable at any drug store.

Paxtine destroys germs that cause disease, decay and odors,—that is why it is the best mouth wash and gargle, and why it purifies the breath, cleanses and preserves the teeth better than ordinary dentifrices, and in sponge bathing it completely eradicates perspiration and other disagreeable body odors. Every dainty woman appreciates this and its many other toilet and hygienic uses.

Paxtine is splendid for sore throat, inflamed eyes and to purify mouth and breath after smoking. You can get Paxtine Toilet Antiseptic at any drug store, price 25c and 50c, or by mail postpaid from The Paxton Toilet Co., Boston, Mass., who will send you a free sample if you would like to try it before buying.

Steel Men In City

W. L. Glessner and Alex. Glass, officials of the Portsmouth Steel Company, with headquarters in Wheeling, visited the local plant on Wednesday, making their monthly inspection. They are highly pleased with the rapid progress being made on the new bar mills.

MAGNOLIA FLOUR, IS THE BEST.

Tom Brushart Buys Two Lots

Tom Brushart of the Ohio Valley bank, has purchased two lots in the Timmonds addition. He bought them as an investment.

E. F. Rideout Goes To Lima

E. F. Rideout of the N. & W. Y. M. C. A. left Wednesday for Lima, where on Thursday he will address the secretaries all the Y. M. C. A.'s in Ohio. The members will later attend a Sunday meeting in a body.

TURLEY ROOM NOT RENTED

The report that the vacant room in the Turley building had been rented to the Ryan Clothing Co., of Cincinnati, was denied on Wednesday by L. C. Turley.

Well Known In This City

Of the B. & O. S. W. officials promoted to offices with the C. H. & D. two are well known here. They are O. P. McCarty who becomes general passenger agent of the C. H. & D. and S. T. McLaughlin who will be its new general freight agent. The new position will not interfere with their present duties. The appointments indicate that the B. & O. has finally decided to close its option on the C. H. & D.

Agree To Disagree

Dave Lewis and wife of West Front street parted Wednesday morning she and children going to the home of relatives in Kentucky. Lewis recently lost his job with the Interstate Transfer Co., for alleged nipping some sausages out of freight shipment and since then has made no effort to secure a job, according to his better half.

Horse Had Colic.

While driving to the city from the West Side Wednesday Contractor Dave Johnson's horse suffered an attack of colic and came near dying on the road. The horse was taken to the White Bear hotel stables for treatment.

RIVER NEWS

The Ohio began slowly rising here Wednesday with a stage of 18 ft. The river is rising at headwaters. The Kanawha too is rising, but there is nothin gin sight to indicate a big stage of water.

The Greenwood will be up on Thursday at 10 o'clock for Pomeroy and is the only boat scheduled. The Greenland which has been on the docks will be out on its first trip next week and all three Greene line boats will then be in service.

Parser Jas. C. Halloway will again be in charge of the Greenwood's office in the Pomeroy and Cincinnati trade. Mr. Halloway is one of the most popular and efficient clerks ever in that trade and he was for many years on the famous White Collar Line of side-wheel boats, being on the Telegraph, Bostona, Fleetwood and other fine packets of former days. —Gallipolis Tribune.

Capt. Greene expects to start the Greenland in her trade to Cincinnati on next Tuesday morning. Mr. Geo. Barton, the boiler man, expects to have steam on the Greenland by Saturday.

Does not a local artist appeal to you? Hear him, Thursday evening. 20-4

Will Emmett Has Typhoid

Will Emmett, a young shoe cutter at the Selby factory, is having more than his share of misfortune. One day last week his young wife, Grace Wills-Emmett, who was injured at the Gilbert fire a week after their marriage, passed away, and now Emmett himself has developed a severe case of typhoid fever. He is laid up at the home of his parents on West Eighth street, and his condition was regarded as very serious Wednesday.

Uncle Sam is having trouble clothing his boys on the Rio Grande. Order your suit of Rodepenning, the Tailor, 31 Gallia, and avoid trouble. 22-3

Yardmaster Frank Cramer of the B. & O. S.-W., spent Sunday with relatives in Huntington, W. Va.

Will Riley made a flying business trip to Vanceburg Monday.

FOLEY'S HONEY AND TAR

FOR ALL COUGHS AND COLDS

For bronchitis, hoarseness and tickling in the throat. Especially recommended for children and delicate persons. No Opiates. A medicine, not a narcotic. The Bee Hive on the Carton is the mark of the genuine. Refuse substitutes.

"Still More Than The Best"

Mr. Otto Paul, Milwaukee, Wis., says Foley's Honey and Tar is still more than the best. He writes us: "I have so many calls for Foley's Honey and Tar that I will have to write you for some more. All those that bought it think it is the best for coughs and colds they ever had, and I think it is still more than the best. Our baby had a bad cold and it cured him in one day. Please send four thanks."

For sale at Fisher & Streich.

Comedy Sketches

WOULDN'T HURT.

The Editor—This obituary is entirely too flattering for that confirmed old reprobate.

Reporter—I know it, but now that he's gone it won't hurt to give him a little epitaph.

TOO BAD.

Prehistoric Pete—Great Scott! Why don't you get your hair cut?

Antediluvian Harry—Well, I want to see the barber this afternoon, but do you know, old chap, he hasn't got a sharp rock in the place.

LIMBERING UP THE VOICE.

"Do you suppose that fellow actually thinks he is singing."

"Why, not at all. He's a big league umpire, and he is going through his regular spring training stunt."

MEANT GARAGE.

Mrs. O'Rourke—What is yer son, Tim, doing?

Mrs. Hafferty—He's working in an automobile garbage.

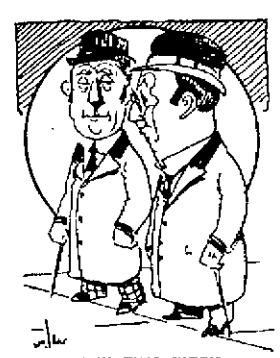

ELEVATING VIEWS.

"Does it look like life in these days would soon be on a higher plane?"

"Sure; there's the aeroplane."

UP TO DATE

"Dickly is an enterprising blacksmith."

"What now?"

"He has put in a soda water fountain and souvenir cards."

Railroad Magnates Pass Through City

Two dozen and one railway magnates and financiers from New York gave the Peerless the go-by, both a-coming and a-going, Tuesday and Wednesday.

They traveled by a solid vestibuled train delivered to the Norfolk and Western by the Chesapeake & Ohio at Kenova, passing here Tuesday for Chillicothe and returning Wednesday. On the way from here up they inspected the vast improvements being made between the two points. They are on their way to Matoka, Virginia, where they will travel over the Virginia Valley railway on an inspection tour. Leaving that road they will go over the Kanawha & Michigan and other lines in the tributary region.

It is given out that the object of the trip is to gather up data to defend the Pittsburg coal rate, which is now being protested against before the interstate commerce commission. In one way this looks plausible, and in another it does not. The moguls, doubtless, have filed away in their proper and safe places full and complete reports and data, covering the very data they are said to be seeking information on, and they could lay their hands on them in half an hour, without leaving New York. Some of the lines over which they are traveling on the alleged inspection trip are rather keen rivals with others, and this gives color to the sand house talk, that a big railroad consolidation is on the tapis.

Ladies' Jacket Suits, Skirts and Dresses made to order. Call and see fashions and samples before ordering elsewhere. Strictly man tailored garments. F. M. Pride, 10-12 East Third street. mon wed sat tf

GREAT SHOW AT NEW SUN

Concerning the bill to appear at the New Sun the last half of this week, the Huntington-Advertiser says:

"Paul Gordon, the comedy wire performer at the Hippodrome, is more of a thriller than a comedian. You laugh at his antics, but the while you are wondering at which particular moment he intends to break his neck and end the performance. But he doesn't. He seems at home on the wire.

"Coleman and Coleman in their musical melange were given the same hearty reception last night which marked their first appearance.

"The whole show was received with enthusiasm."

Henry Brodbeck is repainting the front of his West Second street property, occupied by Herzog Bros.

Be well dressed, have Rodepenning, the Tailor, 31 Gallia, make your spring suit. 22-3

THE CAUSE OF COLDS

Good Advice Regarding the Prevention of Coughs and Colds

If people would only fortify and strengthen the system, the majority of cases of coughs, colds and pneumonia might be avoided. These troubles are frequently due to weakness, which produces a catarrhal condition of the mucous membrane, which is an internal skin of the body. When this skin is weakened it becomes easily infected with germs which cause many of the diseases to which flesh is heir. Healthy mucous membranes are essential safeguards of the body's general health.

We have a remedy which we honestly believe to be unsurpassed in excellence for the prevention of coughs, colds, and all catarrhal conditions. It is the prescription of a famous physician, who has an enviable reputation of thirty years of cures gained through the use of this formula. We promise to make no charge for the medicine should it fail to do as we claim. We urge everybody who has need of such a medicine to try Rexall Mucu-Tone. It stands to reason that we could not afford to make such statements and give our own personal guarantee to this remedy if we were not prepared to prove the reasonableness of our claim in every particular, and we see no reason why any one should hesitate to accept our offer and try it. We have two sizes of Rexall Mucu-Tone, prices 50 cents and $1.00. Sometimes a 50-cent bottle is sufficient to give marked relief. As a general thing the most chronic case is relieved with an average of three large bottles. You can obtain Rexall Remedies in Portsmouth only at our store,—The Rexall Store, Wurster Bros., 419 Chillicothe street, Portsmouth, Ohio.

In Columbus.

Edgar F. Draper, Dr. W. D. Tremper, Wells Hutchins and Will Hazelbeck are in Columbus in attendance at an important meeting of the State Building Association. They are also interested in a bill, which comes up on Thursday in the house.

DR. G. A. SULZER

In Portsmouth, Thursdays and Fridays. Office 98 E. Second street. Eye, Ear, Nose and Throat.

To Manage Farm.

Clifford Anderson, who recently resigned his position with D. Labold & company, will look after his father's farm north of the city. Mr. Anderson will be the overseer and is to become a full fledged granger.

Mr. and Mrs. Cole of Harrisonville, Wednesday moved on the Anderson farm.

Kelley Bros.' street paving equipment was Wednesday shipped to Circleville. They will begin work right away.

Will Appleton of Union Mills who has been very ill with measles, is now reported improving.

YOUNT BILL KILLED BY SENATE

(By United Press.)

Columbus, O., March 22.—The senate this afternoon killed the Yount bill by a vote of 17 to 12.

The Yount bill was a measure intended to give violators of the local option laws a right to demand a jury trial.

SOCIETY

Wallace and Everett Drew are coming home Friday from University School of Cleveland, to spend their spring vacations.

Mrs. Edward J. Kelley is quite ill at her home on Fourth and Union streets.

The Home League club will meet in regular session Thursday afternoon at the club parlors.

Mr. Wilson Wetterean who has been so seriously ill with typhoid fever, at the Hempstead hospital, is improving slowly.

Mrs. Frank Revare is entertaining Mrs. Alvertta Bowman, Bible instructor, at dinner this evening at here home on Offnere street.

Mr. John Bauer is expected home the latter part of the week from Martinsville, Ind., where he has been treating for rheumatism for the past ten days.

Mrs. James I. Martin and two young sons are here from Columbus visiting her parents, Mr. and Mrs. Leonard Eck and other relatives and friends.

Mrs. E. K. S. Clinkenbeard of West Seventh street, is able to be out after a week's illness with the grip. She narrowly escaped an attack of the grip.

Philip Bauer of Seventeenth street, will leave the latter part of the week for Martinsville, Ind., where he will take the baths indefinitely. He has been troubled with rheumatism.

Building Cottage.

Attorney Harry W. Miller is erecting a four-room cottage on Twelfth street, which will be for rent when completed.

Charles Payne on Monday resumed charge of the check and clothes cleaning room at the Washington hotel.

MORPHINE

Before you pay a cent we will cure you. No advance money. Treatment and services free on approval. Painless, restores the nervous and physical system, removes the cause. You are the sole judge. Address Dr. Hair Co., 318 Dayton St., Hamilton, Ohio.

Judge Blair Leaves On Swing

Judge Blair left on Wednesday afternoon for Michigan where he will make local option speeches. On Sunday he will go to Toledo where he will make the dedicatorial speech for the Billy Sunday tabernacle. He will then go on to Colorado where he is scheduled to make a number of speeches. He will probably not be back to Portsmouth until the middle of April.

Report Is Denied

Youngman & Stevens, successors to Bess Brunner, denied the report Wednesday that they had negotiated with the Heer Engine Company for the purchase of the patent right of the gas engine made by the company. It had been reported that Youngman & Stevens expected to begin the manufacture of the engines, and had purchased the right to manufacture them.

Show your appreciation of a Portsmouth boy's success Thursday evening at the Central Presbyterian church. 20-4

Fine Cash Register.

While in Lucasville Wednesday George Smith sold a fine National cash register to the firm of Moulton & Son. It contains five drawers and all the latest attachments. It is now the chief center of interest in that hustling village.

SCALPED AT IRONTON

J. M. Dunkin, aged 72, of Nolan, W. Va., while in charge of some live stock that were being transferred at Coal Grove had his head caught by a N. & W. car door and badly hurt. Almost his whole scalp was torn loose, his ear badly cut and other minor injuries caused physicians to work upon him four hours attending his wounds. He was removed to the Deaconess hospital.

Hale's Shoe Store, 162 East Ninth, Seiler's old stand, will open Saturday. 21-4

Recovers From Diphtheria.

A. R. Poe, the N. & W. boilermaker, who has been at the Pest house for the past few days, receiving treatment for diphtheria, is so greatly improved he will return home Thursday.

Runs Nail Into Foot.

Adam Sommer of the Central Hardware Company, is moving about with a decided limp as the result of having run a nail into his foot.

Will Perfect Organization.

A meeting is to be held Friday in the city of the incorporation of the W. E. Tripp company of South Webster, when the organization of the company will be effected.

Catherine, little daughter of Mr. and Mrs. Frank Tilton, who has been ill with the measles, has recovered.

Mrs. Fred Hehl, of Highland avenue, is ill with stomach trouble.

Will Elmore of Union Mills, is reported recovering from a severe case of pneumonia.

OHIO STATER NOW SHOWING

Pitcher Riley, secured from Lima by the Columbus team of the A. A., is practicing with the Senators at Maple Grove and showing his arts to Manager Friel. Riley has made a good impression and may make the boat. He is a strong, willing worker, and did some great work for Lima last season. He is not only a good fielding pitcher, but is not a dead one at the bat by any means. He hits from the near side of the plate and can certainly sting the ball. Here's hoping Mr. Riley lands a permanent berth with Columbus.

A SIZE-UP OF THE AMERICAN

Here is how Manager Dodge of the Boston Red Sox, sizes up this year's American League race:

"I honestly believe my team will capture the pennant, but we will have a hard fight all the way. It looks to me that Hal Chase's team will be extremely dangerous this year, for Chase is sure to make a great leader and has a fine lot of men.

"Connie Mack and the Athletics will not be far away from the pennant and I hear that Hughey Jennings has strengthened the Detroits.

"Even though the Red Sox will not have Jake Stahl on first, the team will be well balanced and is bound to show greater strength than last year. We've got some fine pitchers and that means a lot."

GOOD YEAR FOR THE YOUNG PITCHERS

New Orleans, March 22.—This will be a year of opportunity for young pitchers with the Cubs. Manager Chance will have plenty of room for new men who come there with the right kind of stuff and never have recruits been offered a better chance for a short step to stardom.

In the first place, Big Orvie Overall is gone. He will not be back this year—that is pretty certain. That leaves one place open on the staff. Then Jack Pfiester is sick and may not be able to get into the game for some time. That leaves another opening. Vic Willis has announced his retirement from the game. One other old-timer out of it. Young Pfiester, who was though to have brilliant prospects, was traded to Boston, and that also reduced the pitching staff of the Cubs.

No new man ever had a grander chance to jump in and make a place for himself. The veterans have stepped out of their own accord and left the road clear. If a youngster has real ability, he will be used by Chance this year—and used often. Chance will need him, and the fact that he is needed will give the recruit an opening that couldn't be improved upon. Of course, it remains for Mr. Recruit to take due advantage of the situation.

IRWIN SHOULD MAKE GOOD

The Columbus papers speak highly of the ability of Outfielder Irwin who is in training with the Senators at Maple Grove. Irwin was secured from the Lima club of the Ohio State league and according to Manager Childs of the Cobblers was one of the best players in the league.

Irwin is as strong as a bull and a fleet footed runner. He can hit, too, and has an arm of steel. With all these qualifications he should cinch a berth with the Senators.

Irwin is a gentlemanly fellow and quite intelligent. He hails from Philadelphia, and has a host of admirers among the fans in the city.

Dan Flannigan, a popular clerk at Weber's shoe store, is off duty on account of illness.

Asst. Service Director Geo. H. Schneider has a force of men at work covering the walks in Tracy park with limestone.

Officer Dan Buckley was off duty Tuesday night with a severe bilious attack.

PLEASANT HILL.

Meetings are going on nicely. Andy Lute and Joseph Thompson are the principle leaders. They have very good attendance.

A surprise party was given young people at Mr. Hatfield's Monday night, it being Blithe's birthday anniversary. All had a good time.

Charles Henry and Elza Williams are quite interested in the bark business, as they have a big contract of peeling.

Misses Mary and Anna Bowman of Portsmouth, were visiting their parents, Sunday.

Bird Throckmorton and Willard Crabtree were visiting Mrs. Nancy Williams Tuesday. Willard has gone into the picture business and expects to make some money this summer.

Samuel Henry has moved to Pleasant Hill.

HATTON ROBBERY IS DEEP MYSTERY

What was believed to be their only clue to the big robbery at H. T. Hatton's loan office exploded when officers came upon a suspect near McDermott, Tuesday afternoon.

Sheriff Eckhart, Officer Roma Walker, Attorney W. R. Sprague and Mr. Hatton had driven to that locality in the latter's automobile, and overtook their man just as he was driving into his farm place. It required only a brief talk with him to convince them of his absolute innocence, and apologizing to him, the party returned to the city.

The Rush township man, it was shown, was clearly a victim of circumstances. He had been at Mr. Hatton's office shortly after 10 o'clock Tuesday morning and arranged for a loan of ten dollars. He had been gone but a few minutes when it was discovered that $800 was missing from the cash drawer. Suspicion naturally was directed to the last visitor. The officers found that the man had stopped at a West Front street home for dinner, and learning that he had immediately after started for home, they took up the chase. Upon their return the officers verified the farmer's every statement. He had been at the Hibbs Hardware Company's store and purchased a plow, giving $8 in part payment. He then purchased some garden seed and other articles, and by the time he got home 35 cents was all he had left of the ten dollars he had borrowed.

The Hatton robbery is one of the most daring that has been pulled off in Portsmouth in a long time, and the officers now feel that it was the work of someone familiar with the premises, and who has been awaiting his chance for some time past.

Can A Man Eat Calf At A Meal?

A novel wager was agreed upon between Landlord Dave Tipton and Tom Zaph, one of his boarders, at the Biggs House, Tuesday evening.

Zaph offered to bet any sum of money that he himself could eat a whole four weeks' old calf at one meal. Dave almost fell over himself in his haste to accept the wager, but threatened to balk when Tom smilingly explained how he expected to accomplish the feat. He said every bone would be stripped of its flesh and this boiled down to a minimum, which he said would be no larger than an ordinary baseball. Tom said this was a trick once worked at the expense of a German emperor by his court jester. Dave still could not understand how even a calf boiled down would be as small as a base-ball, for his experience had taught that a calf will generally produce 100 pounds of flesh. Still in order to be on a safe side, Dave consented to carry out his end of the wager on the condition that he be present when the cooking is done. The wager is expected to be finally made this evening, as both men appear in earnest.

Johnson Fired At A Midnight Marauder

Calvin Johnson, a well known general contractor, fired one shot at a fleeing prowler, at his home on Highland avenue late Tuesday night.

Mr. Johnson had just retired for the night when he heard a noise in the rear yard. An electric light dazzled his view and in a loud tone he demanded to know who was in the yard. Receiving no response Johnson threatened to shoot and the next instant he caught sight of a man bolting towards the front of the lot. Johnson fired but the bullet went wide its mark. The pistol shot created quite a commotion and a neighbor bitterly complained to the police. Johnson therefore was asked to appear befor Mayor Scarey on Wednesday morning to explain. He claims that it is the third time he has discovered some one prowling about his house. The prowler Tuesday night he believed was trying to get into his stable house in which are stored provisions and work tools. The Anderson house at the rear of his home was twice robbed in the past few years.

LOST MONEY ON STREET

Henry Bissell, a terminal employe had the misfortune Tuesday to lose a $20 bill on Chillicothe street. It worked out of his vest pocket. He discovered the loss when he went to buy a ticket at the Columbia theatre. He resides in the East End.

Hear Wm. H. Burkel Thursday evening. 20-4

Prowler Seen.

Chief McCarty was called out of bed after midnight Tuesday by some Center street residents who claimed a suspicious acting man was loitering about their homes. The prowler disappeared before the chief could reach the neighborhood.

Dr. Andre Here.

Dr. O. C. Andre, postmaster of Waverly, made a trip to Portsmouth Wednesday in his Buick car. He had his machine looked over at the Friel garage. Dr. Andre says he found the roads in excellent shape.

Dr. I. P. Seiler of Piketon, made a trip to Portsmouth Tuesday in his machine. Dr. Seiler was formerly a crack baseball pitcher.

PILES BRING DESPAIR

Take Courage! Internal Treatment Will Cure.

Piles make life unhappy and ruin the best disposition. Most sufferers have been bitterly disappointed by many failures to find a cure. A medicine in tablet form, taken internally, that avoids the unpleasant features of ointments, suppositories and operations, and cures thoroughly by removing the inside cause, is surely worth trying, especially as Worster Bros., Portsmouth, Ohio, and druggists everywhere guarantee it.

Dr. Leonhardt's Hem-Roid costs $1 for a large box—24 days' treatment. Dr. Leonhardt Co., Station B, Buffalo, N. Y. Write for booklet.

THE MUTUAL LIFE INSURANCE COMPANY OF NEW YORK

Oldest in America
Strongest in the World

We have the facilities for handling business of large amounts either for individuals, partnerships or corporations. Let us give you particulars. Any business entrusted to us will be appreciated and will have careful, prompt and confidential attention. Address, 'phone or write to

CLARENCE E. NODLER,
EUGENE W. CRICHTON, } Agents, Portsmouth, O.

DYSPEPSIA IS RELIEVED IN 5 MINUTES

You can eat anything your stomach craves without fear of indigestion or Dyspepsia, or that your food will ferment or sour on your stomach, if you will take a little Diapepsin occasionally.

Your meals will taste good, and anything you eat will be digested; nothing can ferment or turn into acid or poison or stomach gas, which causes Belching, Dizziness, a feeling of fullness after eating, Nausea, Indigestion (like a lump of lead in stomach), Biliousness, Heartburn, Water Brash, Pain in Stomach and intestines or other symptoms.

Headaches from the stomach are absolutely unknown where this effective remedy is used. Diapepsin really does all the work of a healthy stomach. It digests your meals when your stomach can't. A single dose will digest all the food you eat and leave nothing to ferment or sour and upset the stomach.

Get a large 50-cent case of Pape's Diapepsin from your druggist and start taking now, and in a little while you will actually brag about your healthy, strong stomach, for you then can eat anything and everything you want without the slightest discomfort or misery, and every particle of impurity and gas that is in your stomach and intestines is going to be carried away without the use of laxatives or any other assistance.

Should you at this moment be suffering from indigestion or any stomach disorder, you can get relief within five minutes.

Boy Ran Away

The police are in receipt of a letter from A. C. McGlone, a cafe owner of Minneapolis, Minn., formerly of this city, asking them to locate his runaway son. The boy ran away because McGlone had slapped him for an act of disobedience. McGlone writes that after the courts had given him the custody of the boy he surrounded him with the best of advantages. He feels the boy acted on the impulse of the moment and he is still willing to take him back if the boy cares to return.

Beware of Ointments for Catarrh that Contain Mercury.

as mercury will surely destroy the sense of smell and completely derange the whole system when entering it through the mucous surfaces. Such articles should never be used except on prescriptions from reputable physicians, as the damage they will do is ten fold to the good you can possibly derive from them. Hall's Catarrh Cure, manufactured by F. J. Cheney & Co., Toledo, O., contains no mercury, and is taken internally, acting directly upon the blood and mucous surfaces of the system. In buying Hall's Catarrh Cure be sure you get the genuine. It is taken internally and made in Toledo, Ohio, by F. J. Cheney & Co. Testimonials free.

Sold by Druggists, price, 75c per bottle.
Take Hall's Family Pills for constipation.

Salmon Days Are At Hand

Gleefully local fishermen are singing, "The salmon are biting! The salmon are biting! Tra! la! la!

While fishing in the Scioto Tuesday, Wilbur Barringer, of West Fourth street, caught a fine specimen that weighed seven pounds. This is the boss catch of the season. The warm sunshine of Tuesday caused many fishermen to go down to the turbulent Scioto and bait up for salmon.

Olive Tablet Co. Is Prospering

The Olive Tablet Company is having the biggest business in its history. It was stated Wednesday that so far this month the firm has sold over $7,000 worth of tablets. This is a record number of sales. The firm just recently opened a branch office in St. Louis.

Was Much Better.

Mrs. Stella Graf Davenport of Cincinnati, who has been seriously ill with inflammation of the stomach was much better Tuesday. Her mother, Mrs. Frank Graf, is at her bedside.

PILES CURED IN 6 TO 14 DAYS
PAZO OINTMENT is guaranteed to cure any case of Itching, Blind, Bleeding or Protruding Piles in 6 to 14 days or money refunded. 50c

W. D. Daugherty, of Waverly, left Tuesday in his machine for Cincinnati. He received the necessary supplies for his trip from the Friel garage here.

Thrashed Man Who Courted Daughter

Mrs. Cecil Lynch, of New Boston, telephoned the Times Wednesday morning, that the man she gave a deserved beating Sunday night, was not Mr. Potts, as mentioned by the Times in its Monday issue, but turned out to be Curtis Pollard, who she says has a knot on his head as big as a goose egg.

She says that Pollard had been warned about courting her daughter, Miss Minnie Crawford, who lives with her mother at 734 East Ninth street. Sunday evening, according to Mrs. Lynch, Pollard induced Miss Minnie to accompany him to New Boston.

Mrs. Lynch got onto the move of Pollard and she followed the pair to New Boston. She ran across Pollard in front of Chinn's store, she says, and without wasting any time raised a heavy piece of wood and brought it crashing down on the young man's head. He was knocked out for a few moments and while in that state was given a severe drubbing by Mrs. Lynch.

She says the next time Pollard comes fooling around Miss Minnie, he will receive a warmer reception than the one that befell him at New Boston.

SUNDAY SCHOOL PROSPERING

The members of the Fullerton Christian Sunday school are enthusiastic over the rapid growth of that organization. On last Sunday 155 scholars were in attendance, a growth in four weeks of 85 or more than 100 per cent.

In the men's bible class there were 48 in attendance, while the women's class showed an enrollment of 27. There is considerable of a rivalry between the men and women and it is thought by next Sunday the women will have their revenge in point of attendance.

Is Getting Fat.

Henry Dunbar of the Selby Shoe company, is in receipt of a picture of his brother Willie Dunbar, who left Portsmouth two years ago to locate in Pasadena, California. When he left here his brother only weighed 90 pounds now he goes over 150 and is the picture of health. Willie Dunbar has a good position in Pasadena.

Capt. Moore Better.

Captain Samuel Moore, who has been so critically ill for several weeks has taken a change for the better and his recovery is now looked for. He had a restful night and was able to take nourishment Wednesday.

Is Circulation Man.

Frank Emrich has taken the position of circulation manager of the English edition of the Portsmouth Correspondent, a new weekly just recently launched in this city. Mr. Emrich is the well known rink manager.

Hood's Sarsaparilla

Will purify your blood, clear your complexion, restore your appetite, relieve your tired feeling, build you up. Be sure to take it this spring.

Get it today in usual liquid form or tablets called Sarsatabs. 100 Doses $1.

THUS ENDETH THE HOFFER CASES

It is expected that an entry will be placed in the common pleas court records in a few days showing that the famous Hoffer cases have been dismissed without prejudice. John Hoffer and his wife, the parties to the suits, have been living peacefully together for some time, having patched up all differences.

Cement and Lime—Horr Bros.

Deputy Auditor At Martinsville

Deputy County Auditor Maurice A Cox, who is spending a prolonged vacation at Martinsville, Ind., writes that he is beginning to rid himself of some of his rheumatic pains, and that he is feeling fine. He says that if the spring water will do a person any good, it will certainly have a handsome effect on him, as he expects to contribute his share toward drinking the place dry before leaving.

Often The Kidneys Are Weakened by Over-Work.

Unhealthy Kidneys Make Impure Blood.

Weak and unhealthy kidneys are responsible for much sickness and suffering, therefore, if kidney trouble is permitted to continue, serious results are most likely to follow. Your other organs may need attention, but your kidneys most, because they do most and should have attention first. Therefore, when your kidneys are weak or out of order, you can understand how quickly your entire body is affected and how every organ seems to fail to do its duty.

If you are sick or "feel badly," begin taking the great kidney remedy, Dr. Kilmer's Swamp-Root. A trial will convince you of its great merit.

The mild and immediate effect of Swamp-Root, the great kidney and bladder remedy, is soon realized. It stands the highest because its remarkable health restoring properties have been proven in thousands of the most distressing cases. If you need a medicine you should have the best.

Sold by druggists in fifty-cent and one-dollar sizes. You may have a sample bottle by mail free, also a pamphlet telling you how to find out if you have kidney or bladder trouble. Mention this paper when writing to Dr. Kilmer & Co., Binghamton, N. Y. Don't make any mistake, but remember the name, Swamp-Root, and don't let a dealer sell you something in place of Swamp-Root—if you do you will be disappointed.

Be Proud

Then why rest contented with thin, scraggly, rough hair? Ayer's Hair Vigor gives softness and richness to the hair, makes it thicker, heavier. Cannot change the color. Safe to use? Ask your own doctor. J. C. Ayer Co., Lowell, Mass.

P. A. STARCK PIANOS

EXCLUSIVELY HIGH GRADE
PIANOS AT BOTTOM PRICES

SHIPPED DIRECT FROM FACTORY TO YOUR HOME
CASH AND EASY PAYMENTS
Come and Hear the beautiful Harp Tone of this Instrument and Learn its Wonderful Merits
Call at My Home Music Rooms, No. 64 E. Eighth Street, or Call Home Phone No. 551.

PROF. J. N. GILGEN —FACTORY— REPRESENTATIVE

Expert Piano Tuner, Regulator and Repairer. Studied under the Celebrated J. R. Hanna, piano tuner, Lexington, Ky.

Attention Poultry Raisers

IF YOU ARE IN NEED OF POULTRY SUPPLIES GIVE ME A CALL.

Incubators, Old Trusty Johnson Essex-Model and Philo. Steinmesch chick and chicken feeds. "Esso" Re-carbonized chicken charcoal. Pearl Grit and the Breeders Magic Egg Tester.

CAP'T. W. A. McGUAT,
Engine Co. No. 3

Help Make Portsmouth the Cleanest City in the State

BURN GAS TO HEAT.
LIGHT AND COOK.

The Portsmouth Gas Co.

Both Phones. Seventh and Chillicothe Sts.

Commence Your Easter Eating

with some of our perfect bread.

If all of the rest of your Easter eating is as good and as substantial as my bread, the day indeed will be one long feast. My wagons deliver hot fresh bread to all grocers bright and early every morning. Just have him leave one loaf is all I ask.

JAKE PFAU The Up-to-date Wholesale Baker and Caterer.

455-457 East Eleventh Street.

It Is Time

TO THINK OF BUYING THAT NEW BUGGY AND HARNESS.
Let us impress upon you that our repository is overflowed with the new spring styles. We have buggies from $45.00 to $150.00 and harness from $6.00 to $50.00.

David Stahler

West Second Street.

THE NEW STYLES

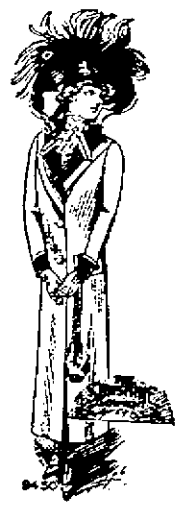

..Of Women's Wearables..

to be seen at this store can truly be considered as ideal in every way. Such a charming combination of attractions as are to be found in our line of

Ladies' Jacket Suits

Long Spring Jackets, one-piece dresses, skirts in all colors, Waists, Petticoats, etc. Come in. We want to show you the highest values and worth at a saving of from 15 to 20 per cent.

Joseph Brown

25 Gallia St. Both phones

OUR LINES OF
Men's, Youths and Boy"s Suits
MEN'S AND YOUTH'S SEPARATE TROUSERS ARE THE BEST THAT MONEY CAN BUY.

FAMOUS MANHATTAN

There are several kinds of Restaurants, The Manhattan and others. We please the people all the time. We invite the public attention from the door to the kitchen. Cleanness prevails, service unequaled.

MANHATTAN RESTAURANT
Open Day and Night.
MAHERAS BROS. PROP.
BOTH PHONES.

SPECIAL ATTENTION
Given to pressing, dry cleaning, Repairing.
CHESTER A. KERR
Merchant Tailor
917 Offnere . Home Phone B-740

Eugene E. Knox, Masonic Temple, Insures anything Insurable.

TAYLOR'S GROCERY
Twelfth & Findlay.
First-class goods at reasonable prices.
Your trade is solicited
Goods delivered anywhere.

Adam Pfau's Bread is unsurpassed for quality and cleanliness. Every loaf bears his label

E. H. Russell

HARDWARE
New Store
New Stock
PRICE RIGHT.
GOODS RIGHT
NOW OPEN!
56 Gallia.

Keep Your Skin Soft

And smooth by using Chap-a-Lac. Nothing better for chapped hands and lips. It is soothing, healing and antiseptic.

Prepared and recommended by

The Pure Drug Co.

The only Drug Store in the Turely Block.

For Your Baby's Sake

buy a WAGNER Quick Folding Go-Cart.

We have in stock a full line of new models. Come in and examine them.

The WAGNER opens or closes automatically with one movement of the handle.

It is roomy and comfortable for the child in any position. *Soft, flexible springs* under the seat.

The WAGNER is *safe*. Seat so placed that it can't tip backward. Safety brake holds cart anywhere when left alone.

The WAGNER is the handsomest cart made. Built on graceful lines, beautifully finished in nickel and enamel, upholstered in best quality leatherette.

Wagner QUICK FOLDING GO-CART

YOUR CREDIT IS GOOD.

East End Furniture Co

Eleventh and Lawson Sts.
Simpson Block.

THE INTERSTATE TRANSFER AND STORAGE COMPANY.

Omnibus and Baggage Transfer to and from all Trains and Boats, day and night. Moving Vans and Storage. Hauling of every description. All grades of Coal. Both Phones.

Office Second and Jefferson Sts. Portsmouth, Ohio.

THE DAILY TIMES
Subscription, per year, $5.00

THE TIMES PUBLISHING CO.
Chillicothe and Front Sts.

James Hamill ..... Editor
H. B. Hagler ..... Editor
Frank Swinehart, Jr. ..... City Editor

Entered at Postoffice at Portsmouth, O., As Second Class Mail Matter.

TIMES TELEPHONES.

Bell.	Home.
Editor Herald .. 26	Editor Herald .. 26
City Editor 26	City Editor 26
Business Office .. 26	Business Office .. 26
Editor Taylor .. 26	Editor Taylor .. 26
Composing Room 26	Composing Room 26
Job Office 26	Job Room 26

JOHN R. WALSH.

Out in his cell in the federal penitentiary at Leavenworth, Kansas, old John R. Walsh is probably growing enthusiastic over the schemes of the millionaires who are buying up the magazines and the newspapers over the land with a view to robbing the people and fighting organized labor.

For John R. Walsh was a pioneer in this sort of business. A few years ago he was the king bee of the predatory financiers in Chicago and he decided that he would have a newspaper to punish his enemies, promote his own schemes and crack away at the common people. It was a fine newspaper that Walsh put out—the Chicago Chronicle it was called. It was financed through Walsh's bank, had millions back of it, but it didn't go and the money John R. Walsh sunk in his newspaper crippled him, eventually ruined him. That would not have been so bad, but Walsh carried down with him his bank, through which he had financed his newspaper and other enterprises. That carried suffering and woe to thousands of depositors, men, women and children. It would have been worse had not other banks in Chicago saved the day by protecting the ones whom Walsh had robbed to gratify his own selfish cupidity and his contempt for the men and women who worked for small wages.

They put old Walsh in prison, as stated, but now, when the plan he originated, is being carried out on a larger scale, it is rather a peculiar coincidence that there is a movement on foot to have President Taft pardon Walsh. We hope the President does not do so. Walsh never had any sympathy for his fellow man. He was a buccaneer where other people's rights were concerned. He deserved to go to the penitentiary. And he ought to stay there until his time is out.

There can not be as many policeman as is supposed. The census says there are only two million native-born Irishmen in this country and, of course, that includes the Irish women also.

TIT FOR TAT.

The Cleveland Leader becomes superheated at some men and contemporaries, who criticise, to belittle, the military achievements of one Colonel Theodore Roosevelt.

Funny old world, isn't it that some one should be found in it to believe that the chief of the brigade of Rough-Riders is getting more than is coming to him?

No man in it has so belittled the warriors great and bold as has this same Roosevelt; in fact, in his eyes, under lines drawn by his pen, no man was great, at least not until he leaped full panoplied into the arena as the original "Big I Am." Alexander was a mere slugger among roisterers, Ceasar chased ignorant and cowardly hordes, Napoleon made a mere holiday parade over the continent and Grant had a perishing mob to trample upon. It was only when he surged up San Juan hill solitary and alone and put to route myriads of bold and reckless dons, armed to the teeth, that the earth ever saw a real soldier. Handing him back some of his own coin is returning him an indifferent part of his deserts, it is worse than a mild and innocuous game of tit for tat. His military achievements are so little it is impossible to belittle them.

The leading artist of New York is named Butinsky. The Times Weather Man indignantly repudiates any relationship.

ONE PIN DOWN.

That man Hunt, prosecuting attorney of Hamilton county, appears to be undermining the foundation of the Cox machine. He pulled down one strong pin, when he convicted Jacob Baschang for malfeasance in office and he got the head pin, George B. Cox himself wobbling. And no matter what eventually is the direct outcome of Cox's trial for perjury it is going to have one benign effect, it will show the master mechanic himself and everybody else that no political machine can be built so taught and snug that somebody will not arise some day to gnaw or snag a hole in it that will send it to smash. Some of the men whom Cox has made are all too anxious now to save their own skins and he, no doubt, has formed an able bodied suspicion that some of the vipers he rescued and made oily and fat have been turning their sting on him.

How they howled when Grover Cleveland went fishing on Decoration day, but nothing is said of Taft scurrying off to play golf, while the troops were being maneuvered off to Mexico. May be the difference is that everybody wanted to go fishing, while scarcely any one wanted to play golf.

PAYS TO ADVERTISE.

Washington word is that the real purpose of the mobilization of troops will be given out by the administration, just as soon as the near peace now expected in Mexico becomes an established fact.

That leaves the field open to speculation and we haste to hazard a guess. The maneuvers are nothing more nor less than an advertising dodge. Business with Uncle Sam's army has been mighty slow of late years and some minion of his has hit upon the mobilization as a scheme to increase enlistments. Its a good scheme and a cheap one because the advertising is got free and it does the work for the recruits are fairly tumbling into the ranks. They will want to get out after a while worse than they wanted to break in, but they will have to stay until their terms expire. While as misery loves company each one will try to entice some friend in and the net result will be the army eventually will acquire a war footing.

Here, what's this? The board of county commissioners says the Terminals people do not want annexation, the board's organ the Blade, says they are actually hungering for it.

BEWARE OF 'EM.

An Illinois man has just found out to his sorrow and loss how charming and deceptive are widows, at least one that was.

He married a four time grass widow, who was wealthy and desiring to clinch a sure thing, he had her give him a five thousand dollar note payable at her death. In the course of time, according to her custom, the widow divorced him. Then felicitating himself upon his adroitness, he sat down to awaiting her death and the falling due of the note. In the course of further time, the first of these events occurred but the other never has and never will, for on suit to collect the court held the note was without legal consideration and therefore void. It appears the charming deceiver had added to the paper the words: "A wedding present to be given to my dear husband after my death." By this clause, what would otherwise have been a plain note of hand and therefore collectible, was transformed into a promise to make a present. The present was neither made, nor secured during life time, it was obviously impossible for the donor to keep the promise after death, therefore was the obligation null and void. The blow fell doubly hard on the poor, deluded man because the ostensible interest amounted to quite as much as the principal.

The postmaster rules he has no power to prevent the passage of offensive St. Patrick's post cards through the mails. Certainly, not, since he can have little or no knowledge of such act, but there is, just the same, a law which forbids it.

A GOOD IDEA.

The board of trade of Newark has set afoot a movement to induce every property owner in the residential sections to plant at least one tree in front of his homeon Arbor Day, April 2nd, and in order that none may have the excuse that he does not know where to secure the tree it has arranged to supply all orders sent through it.

The idea is a particularly good and apt one and that it will "catch on" is proven by the fact, that on Saturday last the board already had in orders for two hundred and they were still coming.

Nothing adds so much to the attractiveness of the town as handsome trees along its streets, in fact, they are essential to the rounding out and perfecting of its beauty. It goes without saying, that no town will yield such enhancement through improvement of this sort as Portsmouth.

Plant a tree!

It is predicted the Democratic side of the senate will split into three jaring and waring parts. It looks from this distance that unised it would make no more than a healthy opposition.

Towns may be the same in name, but different in mind. Portsmouth, New Hampshire, raised $270.76 for its hospital through a card party.

Nobody wants to go to the penitentiary, but strangely enough everybody wants the penitentiary to come to his town.

It looks like the wet nurses, the county commissioners, had starved the annexation baby to death.

The Democrats are more than holding their own in the city elections in Maine and Massachusetts.

Clean up your back yard and you will have surcease of that "back-to-the-farm" feeling.

There is no climate on earth like ours—when it turns out a day like Tuesday.

Portsmouth is going to be cleaned up; the problem will be to keep clean.

Let us beseech that March be not feeding with us like she was last year.

Cement and Lime—Horr Bros.

MOTHER OF LOCAL WOMAN HAD A SERIOUS ACCIDENT

The Ironton Register of Tuesday, said:

"Mrs. Gib Davisson of Union Landing, had a very serious accident Monday. Some members of the family was coming to town and as they had not gathered the eggs for a day or two, Mrs. Davisson decided to go to the hay mow and gather them to send to town.

"She is very heavy and stepped on some fodder, which gave way with her, letting her fall to the manger below, where it is thought she struck on her back. She became unconscious, and when she came to her senses, she was stretched out in the manger. She managed to crawl and hobble to the house, where she was found by her husband some time afterward. She is quite seriously hurt internally and has a high fever.

"Her daughter, Mrs. Fred Roth of Portsmouth, has been sent for and arrived Tuesday to take care of her mother."

Lost Diamond Ring In A Pullman Car

A diamond valued at $275 and owned by E. T. Conners, sales manager at the plant of the Portsmouth Steel Company, was lost Tuesday morning in a Pullman car attached to C. & O. No. 1, which arrived at South Portsmouth at 4:53 a. m.

A vigorous search was made soon after the stone disappeared, but it was unsuccessful. The diamond fell out of its mounting in some unaccountable manner. Mr. Conners says it was a guaranteed mounting and he advances another theory other than he lost the sparkler.

Agent D. A. Grimes was notified of the incident and he at once got in touch with the Cincinnati officials and a careful search is to be made. Mr. Conners did not miss it until the C. & O. flyer left Ashland, Ky.

Forced To Leave Home.

Every year a large number of poor sufferers, whose lungs are sore and racked with coughs, are urged to go to another climate. But this is costly and not always sure. There's a better way. Let Dr. King's New Discovery cure you at home. "It cured me of lung trouble," writes W. R. Nelson, of Calamine, Ark., "when all else failed, and I gained 47 pounds in weight. It's surely the king of all cough and lung cures!" Thousands own their lives and health to it. It's positively guaranteed for Coughs, Colds, LeGrippe, Asthma, Croup—all Throat and Lung troubles. 50c and $1.00. Trial bottle free at the Fisher & Streich Pharmacy, Portsmouth, Ohio.

Going Back To the Farm

From an insurance agent to a farmer is the change George Morgan of 638 John street has decided to make.

On Thursday accompanied by his family he will move to his father's farm four miles this side of Piketon. His father, George Morgan, Sr., for years one of Pike county's best known agriculturists, recently passed away.

For several years Mr. Morgan had been employed here by the Prudential Life Insurance company.

CHINAMEN LIKEE MUSIC

The attaches of the Woo Yon Chinese laundry have invested in a graphophone and it now forms one of their Sunday pastimes.

Iron Business Slow.

The iron business continues as very poor, said an official of the Harbison-Walker Brick company Tuesday and this naturally affects the manufacture of brick. All of the Harbison-Walker plants in the Portsmouth district are operating, but only on slack time.

Don't fail to hear one of our home boys in a violin recital. 20-4

At Playgrounds.

The ideal spring weather has had the effect of attracting many youngsters to the public playground and while its equipment has not yet been put into service for the season they find plenty of amusement in playing baseball on the diamond there.

Mr. Haubert Here.

P. J. L. Haubert has returned from Wellston to confer with Judge A. T. Holcomb and Filmore Musser regarding the formation of their proposed new limestone company. Mr. Haubert will be the superintendent of the plant.

Back To Portsmouth.

James Kelley, who has been employed in Columbus, has returned to Portsmouth. He has taken a position in the bottoming room at the Excelsior factory. He reports the Portsmouth colony in Columbus as getting along splendidly.

Engineer Forbade 'Em

Asst. City Engineer George Wilhelm has set his foot down upon the tapping of the Arlington sanitary sewer at the rear of the E. J. Kenrick property in the manner started. Contractors had commenced making a straight cut into the sewer near the bottom although the city engineers had previously supplied means for making a tap according to the regular method. Mr. Wilhelm ordered the work stopped.

N.&W. IS SUED FOR DAMAGES

Roanoke, Va., March 22.—Notice has been served on President L. E. Johnson, of the Norfolk & Western of a suit for damages in the sum of $20,000, alleged to have been sustained by T. E. Ratliff, of Patrick county, who while employed as a brakeman on December 9, 1909, lost his left leg at Sand's Siding, sixteen miles east of Williamson, W. Va.

INSURANCE MEN ON TRAIL OF IMPOSTER

Henry and Earl Greisheimer of Chillicothe, general agents for the Pacific Mutual Life Insurance company, spent Tuesday here investigating the fraudulent work of one Lafe Gibbs.

Gibbs is the man who represented himself as an agent of the above company holding forth at the Biggs during his several weeks stay here. He succeeded in collecting considerable money from unsuspecting factory girls and others and then skipped out. The visiting agents declared that Gibbs never was in the employ of their company and that they had received complaints about him from Ironton also. They learned that Gibbs had gone from here to Cincinnati and they left for that city hoping to find some trace of him.

George Steiner is reported very ill at his home on West Front St.

SHOP MEETING ON TUESDAY

About forty men attended the service held at the Tenth street plant of the Irving Drew Co., on Tuesday noon. It was announced that the first meeting of the Bible class recently organized among the shop men, would be held next Tuesday at noon. Rev. Freeman Chase gave an interesting talk.

Thursday the meeting will be at the Selby Shoe Co. A large attendance of men is expected. Rev. Conger will give one of his famous illustrated talks. An important announcement will be given out by officials of the league.

Next Sunday afternoon at quarter of three o'clock a mass meeting for men only will be held in the Central Presbyterian church.

Plant Is Busy.

The McDermott Stone Company's plant at McDermott Monday went on double turn for the first time in two years. The company has one order which alone insures the steady operation of the plant day and night throughout the summer months.

Lafayette Snooks of Sciotoville, en route to Peoria, Ill., to visit a son was the guest Tuesday of Dr. and Mrs. C. C. Fulton of West Second street.

Ed Dunbar, a son-in-law of Banker G. W. Stamper of Vanceburg, was a business visitor here Tuesday evening.

No More Constipation ---Whee!

It's Me for Olive Tablets!

That is the joyful cry of thousands since Dr. Edwards produced Olive Tablets, the substitute for calomel.

Dr. Edwards, a practicing physician for 17 years and Calomel's old-time enemy, discovered the formula for Olive Tablets while treating patients for chronic constipation and torpid livers.

Dr. Edwards' Olive Tablets do not contain calomel, but olive oil—a healing, soothing laxative itself.

No griping is the "keynote" of these little sugar-coated tablets.

They cause the bowels and liver to act normal. They never force them to unnatural action.

It is easy to compel bowel and liver activity for a time with calomel and nasty, sickening, griping castor oil, but the after effects are dangerous, and the real cause of the trouble is not even touched.

Dr. Edwards' Olive Tablets are so easy to take that children do not regard them as "medicine" at all.

They never gripe.

If you have a "dark brown mouth" now and then—a bad breath—a dull, tired feeling—sick headache—torpid liver and constipated, you'll find quick, sure and only pleasant results from one or two little Oliver Tablets at bedtime. They're perfectly harmless."

Thousands take one every night just to keep right. Try them.

All druggists sell Dr. Edwards' Olive Tablets in convenient pocket size packages.

16 tablets for 10c, 45 tablets for 25c.

Made by the Olive Tablet Co., of Portsmouth, Ohio.

John Jasper of Paris, Ky., on Tuesday entered the employ of G. T. Scott, a West Second street merchant tailor.

The village scandal—one of our many new Oxfords. Tan, Patent and Calf. See! The bump on the toe, at Baker's Speciality Oxford shop, 45 Gallia.

For Your Blood

There is no time like Spring in which to take medicine for your blood. Bamboo Briar Blood Builder is undoubtedly the best blood purifier and builder we know of. Cleanses and enriches the blood and eradicates from the system infections of all sorts.

Price $1.00

Wurster Bros.

Leading Druggists, 419 Chillicothe Street.

Wholesale Prices of Pure WHISKEY

Green Mill Bottled in Bond 8 yrs. old per qt.	$1.00
White Mountain Pure Rye Bottled in Bond per qt.	85c
Denison Straight Kentucky Whiskey. Bottled in Bond .	80c
Golden Age Bottled in Bond	85c
Denison Straight Whiskey 8 years old, per qt.	75c

Express charges prepaid in 4 qt. lots.

.... .. S. M. DENISON .. ....

Chillicothe, Ohio.

Norfolk & Western Railway Company

Colonist Fares to Pacific Coast Via Norfolk & Western Ry. March 10th to April 10th.

$39.75

To all important points in California

$40.05

To all important points in Washington and Oregon. Fast train service, Only two changes of cars. For further information Call on or address S. B. Adams, Pass. Agent. "No trouble to answer questions."

Chesapeake & Ohio Ry.

Schedule subject to change without notice

TIME TABLE
In effect Oct. 9, 1910.
West Bound

No. 1 daily, fast train..7:14 a. m.
No. 3 daily, fast train..1:54 p. m.
No. 7 daily, local .....2:20 p. m.
No. 5 daily, fast train . 4:33 a. m.
No. 17 d'ly ex Sun local 7:14 a. m.

East Bound.

No. 2 daily, fast train..2:44 p. m.
No. 4 daily, fast train..11:43 p. m.
No. 6 daily, local ....11:31 a. m.
No. 8 daily, fast train . 10:31 p m
No. 16 d'ly ex. Sun local 7:23 p. m

Ticket office, 126 Market street. Washington Hotel. Both phones.
D. A. GRIMES, Agent.

DR. F. C. Goodwins' Dental Office

Is now located in the New Sun Theatre Building, No. 35 Gallia Street, Opposite The Sam'l Horchow Furniture Company.

A Complete Drug Store

That is just what we have here—one to which you can come for anything in the druggist's line and not be disappointed.

A great stock!

Yes; ten thousand and one different articles. Some are called for fifty times a day; others once or twice a year.

But we must have them all, because you expect to find them here.

Proprietary medicines of all kinds. Toilet and sanitary articles in great abundance and variety.

All prescriptions filled with accuracy by graduate pharmacists of long experience.

WIN NYE
Fourth and Chillicothe.

SPRING & SUMMER
Woolens now on display.
Order your Easter suit now.
J. W. RUSSELL

JOHN DICE
UNDERTAKING
16 and 18 East Fourth Street
C. E. Kean, Embalmer.
Both Phones 117.

HOME PICKLED HOLLAND HERRING
and home boiled ham
BRUCH & HURTH
Both Phones .... 121-123 Gallia

SEE STEINKAMP'S WINDOW DISPLAY

HOME BOILED HAM AT SCHISLER & SONS.
Meat Market.
718 John St. Home phone 1371

TRY OUR HAND-DIPPED CREAM CHOCOLATE.
THE SUGAR BOWL

For Reliable
Plumbing
Gas Fitting
Steam Heating

and Electrical Wiring.
Lamps and Material call on
The Tritscheller Co.
Second and Chillicothe.

ELECTRIC SHOE REPAIR SHOP
356 Gallia St., opposite Fire Department. Soles sewed with latest improved lock stitch machine. Lowest prices for first-class work. O'Sullivan Rubber Heals 40c.
Phone B-1093.
WILLIAM SHEETS, Proprietor

BONDS!

The City Council has confirmed the sale to this bank of $90,500 Street Improvement Bonds, and we are now offereing these securities to the careful and discriminating investor. They bear interest at the rate of four per cent. payable semi-annually, are free from all taxes, and we can furnish any maturity from one to ten years. Municipal Bonds are the safest and most attractive investment in America to-day and there isn't any city in Ohio whose bonds are more eagerly sought for than Portsmouth. Prices upon application.

The First National Bank
Second and Chillicothe Streets.
Capital and Surplus $400,000.00
Resources over $2,000,000.00

Big Ben Alarm Clocks

Can be made to alarm continuous or intermittent simply by setting a small lever upon retiring. Fully guaranteed. One price everywhere.

$2.50

Also carry the Spasmodic at $1.50
Tatoo Junior $1.75
A good one at $1.00

W. L. WILHELM
THE RELIABLE JEWELER & OPTICIAN

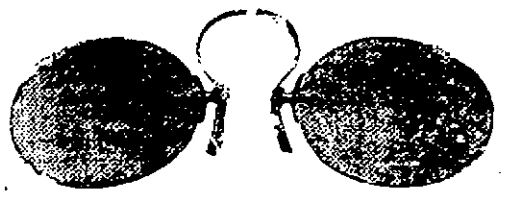

EYE EXAMINATIONS

Made by a graduate optician of a leading American Optical College. Fully equipped for making intelligent and scientific tests that leave no defect undiscovered. Glasses supplied at reasonable prices, and satisfaction guaranteed.

J. F. CARR Jeweler, Optician. 424 Chillicothe, Near Gallia.

MASONIC.

Aurora Lodge will meet on Thursday evening, March 23rd for work in the Master Mason Degree.

WANTED.

WANTED:—Night porter at the Washington hotel. 22-3

WANTED—Young lady bourder at 213 Washington St. Phone A-1299. 22-3

WANTED:— Experienced girl for general house work. Mrs. Flint Kline, 56 W. 4th. 22-3

WANTED:—Girl for general house work. Inquire of Dr. H. A. Maffey, 2nd and Chillicothe. 22-2

NOTICE:—For package delivering call Dotson, Home phone B-1294. 21-6

WANTED:—3 engines for boats, 2 cycles from 3 to 6 h. p.; 2 spark coils for 2 cylinder engines. Ivan L. Riley, corner 11th and Lawson. Home phone X-816. 21-5

WANTED:—A young lady to learn the tailoring of custom tailors. Wages while learning. Call Home Phone 480. 21-2

WANTED—By four young men, 3 or 4 nicely furnished outside upstairs rooms with bath. Must be located between 8th and 2nd Sts., and Washington and Waller. Address P. O. Box 73. 21-4

WANTED:—Colored girl for general house work. Small family, modern house. Call 268 E. 2nd. 21-3

WANTED:—To rent a 6 or 7 room house. John A. Ives. 20-3

WANTED:—Girl for house work at 1233 Grandview. Phone Y-922. 20-tf

WANTED—Boarders at No. 155 W. 2nd. 20-3

WANTED:—Help. Everybody to tell their friends that R. S. Prichard is selling the latest sheet music at 12½ cents. 18-6

WANTED:—Boys, to buy a bicycle at R. S. Prichard's. 18-6

WANTED:—Paper hanging to do. E. V. Willis, Sciotoville, Box 131. 18-6

WANTED:—To do paper hanging. Phone X-1165. 16-6

WANTED:—Boarders at 171 E. 11th. 13-10

WANTED:—To rent 4-room house; water and gas inside; wish to make change about April 1. Address "Tenant," Care Times. 8-tf

WANTED:—Paper hanging and paper cleaning to do. Al Reinicer. Home phone Y-438. 3-tf

WAGES:—Notes, rents, board bills, and bad debts collected, large or small. No charge unless collection is made. Dean Law and Collection Co., Room 3, Dice Bldg., Home Phone A-1345. Cut this out.

NOTICE — We will remove from your premises dead horses, cows and hogs free of charge; same, however, must be whole, skins and tails left on. Home phone 337. Bell phone, Main 22. The Portsmouth Chemical Co. 25-tf

WANTED:—For U. S. Army, able bodied unmarried men between ages of 18 and 35; citizens of United States, of good character and temperate habits, who can speak, read and write the English language. For information apply to Recruiting Officer, 503 Chillicothe St., Portsmouth, O. 2-155

CHEAPEST PLACE in Portsmouth to buy lumber.

E. M. FUNK.

129 Twelfth St.

WE WELCOME

SMALL DEPOSITORS

Because it is from small accounts that large accounts grow. That is why we encourage young business men and preserve toward them the attitude that it is not so much their deposits are TODAY, as what they will be TO-MORROW. We also give particular attention to women who perceive the wisdom of having a banking account.

We also pay interest on savings deposits, no matter how small.

The Central Nat'l. Bank

15 Gallia Street.

WANTED
Vacant Lots

We will pay cash for Vacant Lots or Houses and Lots. See us at once.

THE FRANK B. FINNEY COMPANY

10 Gallia. Market Square.

WANTED:—$250 loan first mortgage on farm. 10 per cent. Two years. Address R. Care Times. 21-3

WANTED:—Position as bookkeeper, accountant, or office work of any kind by experienced man. W. B. S. 101 E. 2nd. 21-3

WANTED:—Girl for housework. No washing, good wages. Apply at 666 Grant St. or Phone A-1194. 21-2

WANTED:—6 ladies and gentlemen of neat appearance to represent an old reliable firm on a guaranteed salary contract of $90 for 60 days; also two general managers wanted, $25 and expenses. Apply 722 Chillicothe St. 21-1

WANTED:—Girl for general housework. Inquire 107 Gallia St. 21-3

FOR SALE

FOR SALE:—Sealed proposals will be received until 12 o'clock (noon) April 1st, for the sale of the tabernacle building, 8th and Waller Sts. Same being 100x46 ft., 8 ft. high at lowest point. Right is reserved to reject any and all bids. Address Oscar T. Wilhelm, Secretary Building committee. 20-tf

FOR SALE:—My home on Timmonds Ave. 8 rooms, bath, steam heat, gas and electric light. Modern in every respect. H. W. Donaldson. 20-6

FOR SALE:—Four lots in Ishwood addition to Sciotoville. Cheap if sold at once. John Dressler, Jr., 125 W. 7th. 22-6

FOR SALE:—6-room house, lot 40x120. Large stable, 5 minutes walk from Postoffice. 6-room cottage within 5 minutes walk of Selby factory. 5 new 6-room houses upon hill top. Small cash payment, balance as rent. 5-room house within 5 minutes walk of the Postoffice. 5-room cottage close to Carnegie Library. 3 5-room houses on Grant St. These properties are at prices that will surprise you. Call and see us before buying, as we have property any price in the city. John W. Rahner, Room 6, Security Bank Bldg., Gallia St. 20-6

FOR SALE:—Rhode Island Red, Plymouth Rock, Brown Leghorn eggs, for hatching. Werner's Feed Stable, 64 Gallia. 20-6

FOR SALE—Chickens at 637 E. 8th. 20-5

FOR SALE:—150 acre Ohio River Bottom Farm, one mile above Wheelersburg on Portsmouth and Haverhill turnpike. Close to market, railroad, school and churches. New house, new barn, well watered. Terms to suit purchaser. See or address C. M. Searl, Portsmouth, O.

Mar. 11-4 Sat.-4 Wed.

FOR SALE:—Double house, 100 12th St.; large lot, paved street, near street cars; good renting house for investment. See C. M. Searl. 15-4 Wed. 4 Sat.

FOR SALE:—Young driving horse, buggy and harness. See John E. Rapp at Pure Drug Co., Turley Bldg. 20-3

FOR SALE:—4 room cottage, at 611 E. 7th St., No. 1 cellar and cistern. Bargain if sold at once. Inquire on premises. 20-3

FOR SALE:—All kinds of farms. Joe Praither, Wheelersburg. 24-tf

FOR SALE — Houses, building lots and farms; some on easy terms. Pat Kilcoyne, 1222 Grandview avenue. 26-tf

FOR SALE:—GLASSES. Look for the sign. Williams and Bagby. 4-24

FOR SALE:—Willis boarding house, 11 rooms. Best location in city for boarding or rooming. Call 821 Findlay St. 19-tf

FOR SALE!

Modern 6-room house, bath, gas, cellar and barn, 44 foot lot on McConnell Ave. In first-class condition. A nice home at a bargain.

New 6-room 2 story house on Offnere street, near hill top car line. Every thing complete $2800.

Modern 5-room cottage with bath on Eleventh street, near Hutchins. $2800.

Good 4-room cottage, Oakland Ave. $1850.

J. E. Shump,
"The Real Estate Man."
Home 'phone A-672.
1446 Grandview Avenue.

FOR SALE:—New two story house. 5 living rooms, bath and pantry, cellar and cistern, water and gas in house. Large barn, cement walks, centrally located. Price $3500 cash. The Central Hardware Co. 22-3

FOR SALE:—Or trade, the T. B. Blake automobile. Apply 503 Campbell Ave. Phone X-773. 21-3

FOR SALE:—Thoroughbred R. C. W. Wyandotte and S. C. W. Leghorn eggs for hatching. Breeds are of Wykoff, Cox, Hall and Scott strains. No better layers in the state. $1 for 15; $1.90 for 30; $5.00 for 100 eggs. Satisfaction guaranteed or money refunded. D. T. Blackburn, Barden, O. 21-5d2w

FOR SALE—White Wyandotte eggs for hatching, $2.00 for 15. From a prize winning and winter laying strain. R. E. Cox, dealer in poultry, seed and supplies, 337½ E. 4th. 16-9d3w

FOR SALE:—10 head of good work and driving horses. Inquire at 604 Campbell Ave., B. F. Lantz. 17-tf

TALK WITH DEAN. 11-tf

FOR SALE:—7-room house 204 E. 3rd. Furnace, bath, large lot, paved street. Terms to suit purchaser. See C. M. Searl. 8-25

FOR SALE:—A real bargain, 6-room two story house, bath and gas. Location ideal, 1411 McConnell Ave. I. Drew Leedom. 8-tf

FOR SALE:—Cottage of 6 rooms and bath, steam heat, electricity and gas. Best equipped cottage on Hill Top. R. C. Ruhlman, 392 Highland. Home phone X-488. 2-tf

FOR SALE OR TRADE:—15-room house, suitable for boarding house, with store room in front. Also two cottages. Inquire 1416 Chillicothe St. 17-8

FOR SALE:—Or trade, house and lot 1306 Union St. 18-20

FOR RENT:—2 furnished rooms for light house keeping at 105 W. Front. 13-tf

FOR SALE:—5 room cottage, 389 Grant St. 20-5

FOR SALE:—Nice lot of foundation stone. Werner's Feed Stable, 61 Gallia St. 20-3

The Portsmouth German

BUILDING AND LOAN ASSOCIATION CO.

has money to loan. Office hours, 8 a. m. to 5 p. m., except Tuesday to 9 p. m. and Saturday till noon.

EDGAR F. DRAPER
Secretary.
Masonic Temple.

WHAT ENABLES

THE ROYAL

SAVINGS & LOAN COMPANY TO PAY 4 PER CENT. TO ITS SAVING DEPOSITORS?

The Royal Savings and Loan Company is not a benevolent institution giving something for nothing. It is a big, legitimate savings and loan association which believes in economy in operation and salaries. Its shareholders are satisfied with a reasonable and fair dividend. It is this economy and consideration that allows the payment of four per cent. interest on savings accounts and certificates of deposit. The interest is compounded quarterly.

19 Gallia Street.
Market Square.

FOR SALE:—Or trade, automobile in good condition. Apply 28 W. 4th. 22-3

FOR SALE:—Mare weighing 1300 pounds. In excellent condition. Apply 63 E. 4th. 22-4

FOR SALE—Prize winning mottled Anconas, the hen that lays the winter eggs. Eggs for hatching. Cary D. Roberts, 50 12th St. 22-3

FOR SALE:—New Hydrants, $3.28 each; this week only. Fred E. Doerr, Home Phone A-415. 21-5

FOR SALE:—Eggs for hatching. $2 for 15, from my prize winning pen of imported single comb black Minorcas. Fair hatch guaranteed. Charles Pfau, 384 Robinson Ave. Phone B-564. 21-tf

FOR SALE:—Singly or in small lots, apple, peach, pear trees, berry plants. W. P. McGlone, Ruhlman's garage. 21-3

FOR SALE:—Sterotype mats, better than paper for pulting under carpets. Times office.

FOR SALE:—6 horse power, 16 ft. motor boat. Gray engine. All in good condition. 70 E. Front. 21-3

FOR RENT

FOR RENT:—2 room cottage furnished for light housekeeping. Gas for heating and cooking. 823 Court. 22-2

FOR RENT:—Lot 43 feet front by 124 deep. Southwest corner of 18th. Timmonds First addition. See W. H. Fritts, 1408 Lincoln. Phone A-465. 22-4

FOR RENT:—6 room house, 41 E. Front, after April 1st. Phone Y-1171. 22-3

FOR RENT:—One furnished front room, down stairs, 144 W. 6th. 21-4

FOR RENT—Good 2 story work shop, Gallia and Offnere Sts. Mrs. Elizabeth Laubly, 138 17th St. 21-3

FOR RENT: -One nicely furnished front room with bath, with or without board at 21 E. 3rd. 21-3

FOR RENT:—My store room, corner 11th and Findlay Sts. Will make necessary changes. Julius Arbogast. 20-6

FOR RENT:—2 front rooms, furnished for light housekeeping, 84 W. 4th. 20-tf

FOR RENT:—8 room house with bath, 573 Gallia St. P. W. Kilcoyne, phone B-922. 20-6

FOR RENT: -Front room furnished for light housekeeping at 324 Robinson Ave. 20-3

FOR RENT:—Furnished room with bath. Reference. 711 John St. 20-2

FOR RENT:—At 117 W. 3rd, furnished room for light housekeeping with all conveniences. 18-tf

FOR RENT:—2 rooms furnished for light housekeeping at 374 New 5th. Bath. 18-tf

FOR RENT:—New store room at 822 Chillicothe. See W. W. Watrous, 824 Chillicothe St. 10-tf

FOR RENT:—Furnished room, bath, 21 E. 8th. 14-tf

NOTICE.

For Tin and Slate roofing see Joseph Walters, 384 East Sixth Street. Phone B-1298. Special attention given to repair work. 23-tf

GEO. W. GRIMES

GENERAL INSURANCE

Fire, Life, Accident, Health. Liability.

Boiler, Burglary, Automobile. Judicial and Contract Bonds. Office 109 Gallia Ave.

Eugene E. Knox, Masonic Temple, Insures anything Insurable.

FOR SALE

Lot 32x120 Timmonds Ave. $750
Lot 40x125 Hutchins Ave. $900
Lots on Grandview $525
Lot on Summit $425
Lot on Center Street, 40 ft. $1150

MERLE O. DUDUIT,
Residence phone A-1183.
Room phone 2 on 101.
300 Masonic Temple

We're seeing a great number of new faces in our office these days. We know the reason. Do you? It is our confidential credit system which enables them to secure money in a safe and private manner.

Call at our office and let us explain our modern method of loaning money

OHIO LOAN COMPANY,
205 Masonic Temple Building,
Portsmouth, Ohio.

PERRY HOOD TO BE RELEASED

Perry Hood, who so mysteriously made his escape from the crazy cell in the county jail a short time before the election last fall but who was after the election caught in Chillicothe and taken to the work house to serve out a sentence of $200 and costs for bootlegging, has been ordered released by Judge Blair, and he will be back to see his friends in a few days.

Perry has been writing to the judge asking for his release for some time, always inclosing the statement that he certainly would be good in the future. The judge at last relented and ordered his release on Wednesday. He has not served out his full term and may be sent back at any time for not keeping in the straight and narrow path.

THE MARKETS

OPENING

Chicago, March 22.—Wheat, May, 89 ¾ and ⅞ to 89 ⅝ and ¾; July, 88 ⅞ to 88 ¾; Sept., 88 ¾ to 88 ⅝.

Corn, May, 48 ⅝ and ¾ to 48 ⅝; July, 50 to 50 ⅛; Sept., 51 ⅛ to 51.

Oats, May, 30 ⅞; July, 30 ¾; Sept., 30 ¾.

CLOSE.

Chicago, March 22.—Wheat, May, 90 ⅛; July, 89 ⅜; Sept., 89 ⅜.

Corn, May, 48 ⅝; July, 50 ⅛; Sept., 51 ⅜.

Oats, May, 31; July, 30 ⅞; Sept., 30 ¾.

LIVE STOCK MARKET.
(By United Press.)

Chicago, March 22.—Hogs, receipts 26,000 head; market 5c higher; mixed $6.60 to 7.10; good $6.50 to $6.90; light $6.75 to $7.15; pigs $6.65 to $7.15.

Cattle, receipts 14,000 head; market steady; beeves $5.10 to $6.75; cows and heifers $2.60 to $5.75; stockers and feeders $4.00 to $5.75; calves $4.75 to $7.25.

Sheep and Lambs, receipts 14,000 head; market steady, $3.00 to $5.15; lambs $5.00 to $6.80.

Pittsburg, March 22.—Cattle, receipts light; market steady.

Sheep and Lambs, receipts light; market steady.

Hogs, receipts light; market active and higher; prime $7.05 to $7.30; medium $7.50 to $7.55; heavy yorkers $7.55 to $7.60; light yorkers $7.70 to $7.75; pigs $7.70 to $7.75.

Has Yellow Jaundice.

Cliff Hicks of East Front street continues ill with the yellow jaundice. He has been ill five weeks and shows no signs of improvement.

Mrs. Georgia Cassidy, who has been conducting a boarding house here for the past few years, on Wednesday moved to Washington C. H.

FOR RENT:—A 5-room 2 story house, gas and water in house, cellar and cistern. Rent $14. Apply to Brasie's grocery, 338 E. 8th. 21-3

FOR RENT:—Furnished room with bath at 218 E. 3rd. 22-4

LOST

LOST:—Amethist rosary either on Chillicothe St. or at Greek's Candy Kitchen. Reward for return to 253 E. 11th. 22-2

LOST:—Probably on Chillicothe or 5th St., ladies' gold watch. Monogram M. T. R. on watch and fob. Return to 107 W. 5th. Reward. 22-1

LOST:—Pocketbook on Bond or 3rd Sts. Contains small change and key. Reward for return to 99 E. 4th. 21-3

Real Estate!

FOR SALE AT SCIOTOVILLE.

200 fine building lots in Long Meadow, north of Sciotoville, 10 minutes walk from car line. This beautiful suburb is level and dry; its altitude is 50 feet higher than the highest point in Sciotoville, which it overlooks with a splendid view.

One house and lot 30 foot on Main street for $700.00.

One house and 60 foot lot on Main street, near Postoffice for $1600.00.

One vacant 34-foot lot on Main street, for $500.00.

Several lots on Harrisonville pike in village from $200.00 to $400.00 each. Other desirable lots and property for sale.

FRANK L. SIKES,
Phones:—Home, No. 871.
Bell No. 203-R.
Room 215, Masonic Temple.

The Home Doctor

Cure for Coughs and Colds

One and one-half ounces Balm of Gilead buds, one pound bruised rock candy, one pint Duffy's pure malt whiskey. (We recommend Duffy's on account of its purity and known medicinal values.) Put aside with occasional stirring until the rock candy is dissolved, then strain. Dose: For adults, one tablespoonful every hour; if the condition is acute, every half hour; for children over ten, a teaspoonful every hour; for children under ten, ten drops every hour until decided relief is felt. These simple ingredients, known to every druggist, can easily be secured and readily mixed by any one. Dr. George L. Rogers, Canton Mass., says: "This is vastly superior to the sterotype Rock and Rye of Commerce and should be called 'Balm of Gilead.'"

Entertained At Dinner

Mr. and Mrs. Thomas Potter entertained with a 6 o'clock dinner Tuesday evening at their home on West Ninth street. Covers were laid for the following guests: Rev. and Mrs. T. Fletcher and daughter, Elizabeth, Mr. and Mrs. L. C. Anderson and daughter, Pearl, and son, Leon, and Mrs. T. G. White, of New Orleans, La.

CENTURIAN IN THE CITY

Martin Joyce, who if he lives until September 15th will be 99 years old, paid Portsmouth a visit Wednesday and called on a number of friends. He is unusually active and energetic despite his remarkable age. He doesn't look a bit over 70 and his actions don't betray his ripe old age.

Ben Hudson Doing Nicely

Ben Hudson, who underwent the second operation Monday at the Hempstead hospital, is doing nicely. He will probably be able to return home the latter part of the week.

Look Over Hudson Bill

Columbus, Ohio, March 22.—If chances look good, former Senator Walter A. Aldorf said at a hearing of the senate committee on roads and highways, a bill may be introduced in the legislature providing for a state levy for the benefit of intercounty highways. A direct state levy was favored over a bond issue.

Points of Senator Hudson's bill, codifying the road laws of the state, have met with opposition. Senator Cetone objected to taking away the building of bridges from county commissioners. Other sections were warmly approved. Senators Cetone, Hudson and Tod, of Mahoning, will make the changes suggested, and the bill will be sent to the calendar.

The musical event of the season at the Central Presbyterian church, March 23rd. 20-4

OVERTAXED

Hundreds of Portsmouth Readers Know What It Means.

The kidneys are overtaxed;
Have too much to do.
They tell about it in many aches and pains—
Backache, sideache, headache.
Early symptoms of kidney ills.
Urinary troubles, diabetes, Bright's disease follow.

Mrs. Newton Martin, Front St., Lucasville, O., says: "When I publicly recommended Doan's Kidney Pills in November, 1904, I did so after a fair test of the medicine. I was troubled for some time by disordered kidneys and I suffered almost constantly from a dull, throbbing pain across the small of my back and in my sides. I had used Doan's Kidney Pills only a short time before the pains and began to do their work in a proper manner. I still take a few doses of Doan's Kidney Pills occasionally, but it is more of a preventive than anything else, as I have really had no serious recurrence of kidney complaint."

For sale by all dealers. Price 50 cents. Foster-Milburn Co., Buffalo, N. Y., sole agents for the United States.

Remember the name — Doan's — and take no other.

SI STRAUS OUTFITS SALVAGE MIDGETS

The Salvage Midgets is the name under which Billy Boyles and his frisky young ball tossers will sail this season.

Si Straus, the popular and generous hearted manager of the Cincinnati Salvage Company, has presented the team with new uniforms, which were ordered Tuesday night. They will be white with black trimmings.

A meeting of the club will be held at the Playhouse Friday night, at which arrangements will be perfected for two exhibition games the Midgets will play with the Maysville Blue Grass League club at Maysville, April 1st and 2d.

No Word From Austin Beckett

The officials have, as yet, been unable to find any trace of Austin Beckett, street car conductor, who it is alleged eloped on last Friday night with Anna Madaline Lautz, a divorced widow.

Rumor has it that he has been seen at Huntington and that he was preparing to leave for Norfolk. Officers, however, have been unable to verify the reports.

The Beckett home is sadly broken up over the occurrence. The two children, it is said, are almost frantic over the alleged act of their father and the wife is almost worried to death over the condition in which he left her and her family. She was at the court house on Wednesday in consultation with Judge Blair, prosecuting Attorney Small and human officer Harry Ball. She wanted to have a warrant issued for Beckett on the charge of non support, but it was impossible to do this on account of not enough time having elapsed since he left to substantiate this charge.

Mrs. Beckett called up the Times Wednesday and stated she was willing to welcome her husband with out-stretched arms should he return to her.

OBITUARY

Luck.

Dr. George S. Luck, a prominent physician of Roanoke, Va., died Monday after a long illness. Mr. Luck was well known here, his daughter, Mrs. James Richardson, having resided here for some time.

Mallow.

Mr. Henry Mallow of this city attended the funeral of his uncle, Mr. William L. Mallow of New Holland, O., Tuesday. Mr. Mallow died Saturday from a stroke of paralysis at the age of 70 years and was one of New Holland's oldest and most highly respected citizens.

Williamson.

Charles Williamson, brother of Capt. Billy Williamson, of this city, died at the city hospital in Cincinnati Monday.

Grief over the destruction by fire of his home hastened the end according to reports. Mr. Williamson had been in failing health for some time past. He leaves a wife, a former Covington, Ky., notion store proprietress. Mr. Williamson years ago followed the occupation of a cook working for Jackson Cropper and other local cafe owners. Capt. Williamson was unable to secure leave of absence from duty on the ferryboat Chesapeake and therefore did not attend the funeral which took place Wednesday.

Funeral On Tuesday.

The funeral of Clarence, the young son of Charles Ross of Fullerton, Ky., took place in this city Tuesday afternoon. Rev. Preston Gray conducted the services.

Ross.

Funeral services, conducted by Rev. A. P. Gray of Grandview church, were held Tuesday afternoon, over the remains of Clarence Ross, a young man who died Friday at Fullerton. The funeral was from the home of his grandfather, John Allen, 313 Jackson street, to Greenlawn cemetery.

Martino Laid To Rest.

The funeral of Frank Martino, young Italian who died suddenly at Hempstead hospital surrounded only by strangers, took place from St. Mary's church on Wednesday morning. While a good sized crowd attended the requiem mass there were but two mourners, fellow countrymen of the unfortunate.

Hutchinson.

Mrs. Susan Hutchison, aged 78, for many years a resident of Wellston, died suddenly Tuesday, her death being due to heart failure. She leaves relatives in Portsmouth, who will attend the funeral services, which will be held Thursday.

Burt.

A 9-months-old child of John Burt of Lawson's Run died late Wednesday afternoon of pneumonia superinduced by measle.

BUILDING PERMITS

Building permits were issued at the city building Tuesday to Chris Schmitt for $100 repairs to his property at No. 121 East Eleventh street to Mrs. Emma Albaugh for a new $100 veranda to her property at No. 388 East Twelfth street.

MARRIAGE LICENSES

Eli B. Weimer, aged 23, a brakeman on the Pennsylvania Lines, of Saratoga, Ind., was granted a license on Tuesday evening to wed Miss Mary Lula Charles, aged 21, of the city, Rev. Meacham officiated.

Typhoid At Fullerton, Ky.

The typhoid fever germ still reigns in Fullerton. On one street in eight families there have been reported 12 cases of the dreaded malady. In the last two weeks there has been one death from the disease and the cases now under the care of physicians are said to be serious.

OPENED UP NEW ROAD

Lafayette Jones and a corps of surveyors from the city opened work on the proposed road from South Webster to Jackson Furnace Wednesday. Messrs. John Cook of Waits Station, Andy Race of Dogwood Ridge and Henry Piper of South Webster acted as the viewers of the first day's engineering.

Dave Stahler, West Second street hardware dealer, Wednesday received a carload of new wagons.

Dave Dixon and family moved here from Wellston Wednesday. Mr. Dixon has secured employment with the Stockham company.

HAIR DROPS OUT

Many People Have a Simple Way of Stopping It.

It was Dr. Sangeround, of Paris, who first discovered that dandruff and falling hair were caused by microbes.

And now that Parisian Sage, the remedy that kills the dandruff germ is sold in every town in America, the clean people of this country have awakened to the fact that dandruff is unnecessary; that falling hair and itching scalp can be quickly stopped, and that people who use Parisian Sage will never grow bald.

To every reader of the Times who wishes to eradicate disgusting dandruff, stop falling hair, and have an immaculately clean scalp, free from itchiness, we make this offer:

Wurster Bros. will return your money, without red tape, if Parisian Sage does not banish dandruff, stop falling hair and itching scalp in two weeks.

Parisian Sage is sold by Wurster Bros., Portsmouth, Ohio, and druggists everywhere, for 50 cents a large bottle. It is an ideal, daintily perfumed hair dressing, free from grease and stickiness, and will cause hair to grow lustrous and luxuriant. Mail orders filled, charges prepaid, by Giroux Mfg. Co., Buffalo, N. Y.

SOCIETY

One of the most enjoyable social affairs of the week was the reception given Tuesday afternoon at the home of Mrs. Everard, on East Ninth street, by district No. 2 of the Aid Society of the Second Presbyterian church, in honor of the new members. After the guests had removed their wraps, they were presented with souvenirs of the occasion, significant of a hearty welcome, being made of pink hearts and ribbon, the older members having a white card attached to theirs, with the names of the new members. After a guessing contest, which afforded much pleasure, the guests were invited to the dining room by Mrs. George Freund and Mrs. Roy Bridges, where light refreshments were served by Mrs. F. M. Edwards, Mrs. Mabel Pick Stabler, and Mrs. A. C. Richmond. The committee in charge of this delightful entertainment were: Mrs. A. E. Everard, Mrs. Fred Baker, Mrs. W. G. Williams, Mrs. William Gates, Mrs. S. Burkhardt and Mrs. Simonton, with Mrs. J. H. Pick, Mrs. Anna Caskey and Mrs. Hennesey on the reception committee.

A most delightful afternoon was spent by the ladies of district No. 4 of the Aid Society of the Second Presbyterian church at the beautiful home of Mrs. L. D. Allard, on East Eighth street, which was most attractively decorated with palms, ferns and pink roses. A delightfully informal program helped to while away the afternoon, Miss Minnie Smith giving several pretty piano selections, and Mrs. W. D. James delighted the guests with some very pretty vocal numbers. She was accompanied on the piano by Miss Clara Davis. Mrs. W. E. Gault gave a clever little reading in negro dialect, which was very much appreciated. After the program dainty refreshments of ices and wafers with favors of wee bunches of violets were served by the hostess, assisted by Mesdames Dowling, Gault, Moorehead, Robertson and Kelley.

The Woman's Literary Club will meet on Friday afternoon in the club rooms at 2:30, instead of the usual hour, 2 o'clock, to accommodate the teachers who will be guests at this meeting. The following excellent program has been prepared:

—Child Culture—

"Kommt, lasst uns unsern kindern leben."—Frederich Frobel.

Mrs. Laura Horchow, Chairman.

"What Can be Done to Cultivate in Children Respect and Reverence Toward Teachers and Elders," Miss E. Rieker.

"Destroy the Rod and Refine the Child," Mrs. Thomas.

Music, Mrs. W. D. James.

Selections from Eugene Field, Mrs. Reed.

A sketch (Frobel). Mrs. Horchow.

Social Hour.

Tuesday evening the Progress Club met in deferred session at the home of Miss Lorraine Schlichter, on East Third street. An interesting evening was passed with "Longfellow," the following program being rendered:

"Sweeter than all of the flowers, and of far greater value than the purest stones, are the beautiful and inspiring thoughts of our great authors."

Anecdotes of Longfellow, Flora McClure.

The Legend Beautiful, Vista Stockham.

God's Acre, Ethel Oakes.

Sunrise on the Hills, Tena Cook.

Piano Solo, Elizabeth Norris.

A social hour followed, when delightful refreshments were served by the hostess and assistant hostess, Miss Mayme Faivre. The next meeting will be held with Miss Alice Stephens and Miss Effie Haas as assistant hostess.

At the home of Mrs. S. M. Bryson, of 1801 Grandview avenue, the New Hope class of the First Baptist church will meet Thursday evening.

Mrs. Samuel Garvin will leave Thursday morning for her home in Courtland, N. Y., after a pleasant visit with her daughter, Mrs. Wm. Wamser on East Third street. Mrs. Garvin will stop off at Columbus for a brief visit with friends, en route home.

Mr. Harry Revare arrived home today, from a business trip to Washington, D. C.

A FRIEND IN NEED

To Many a Weak Stomach—

Grape-Nuts FOOD

"There's a Reason"

Mrs. Albert Willetin will leave the latter part of the week, for Cincinnati, where she will spend the month of April, visiting with friends and relatives.

Mr. and Mrs. J. Oscar Ruark and little daughter, Mary Margaret, and Mrs. Rose Ortseifer drove to Ironton, today, in the Ruark machine, to visit Mr. and Mrs. P. L. McCauley.

The Ladies' Musical will meet Monday, March 27th, in All Saints chapel. Miss Minnie Smith and Miss Lollie Anderson will be the pianists at this meeting and Mrs. Elliott Goeller, Mrs. Malcolm B. Henry and Mrs. Samuel Timmonds will sing. Mrs. Samuel Horchow will give a talk on Rostand's Chanticleer.

Mr. and Mrs. E. J. Morgan's little daughter, Martha is ill with measles.

There will be a song, praise and prayer meeting service at the Briggs school house on Thursday night at 7 o'clock. The singing will be conducted by Prof. Weaver. The services are to be given by the Unity Sunday school.

Mrs. George Goodman, of East Second street, who after passing through attacks of several diseases, was seized with typhoid fever, took a decided turn for the worse on Wednesday afternoon and her condition gives grave alarm.

At the Central Presbyterian church, March 23, a violin recital will be given by Mr. Wm. H. Burkel assisted by Miss Adele Westfield, accompanist; Mrs. Adele Matthews, soprano; Mr. J. Adam Burkel, bass; Mrs. Harley Marconet, accompanist. Program: Sonata in G minor ..... Tartini
Bass solo "Vision Fair" .....
..Massenet
from "Herodiade"
Concerto E minor .. Mendelssohn
(1) Allegro, molto appassionata; (2) Andante; (3) Allegro molto vivace.
Soprano solo "Aria from Stradella" ... ... Flotow
Polonnise—Brilliante No. 2... ... ... Wieniawski
Duett "I Feel Thy Angel Spirit" ..... Gruben Hoffmann
Suite No. 3 ..... Bies
(1) Moderato; (2) Adagio non troppo; (3) Gondoliera; (4) Perpetuom mobile.

Baldwin piano used furnished by Baldwin Piano Co., Cincinnati, O. Floyd Stearns, local agent.

Mrs. Wright Williams (Esenline Rowland) of Peoria, Ill., will arrive in Columbus Friday to make a visit with her parents, Mr. and Mrs. J. H. Rowland of South Ohio avenue. Mrs. Rowland will spend today with friends in Delaware, her former home, says the Columbus Journal.

District No. 3 of the Aid society of the Second Presbyterian church will give an afternoon reception on next Wednesday at the home of Mrs. F. C. Goodwin on East Fourth street.

Miss Leona Lahold came home Tuesday evening from Columbus, where she visited her cousin Mrs. Arthur Marx.

The Scioto Bridge will meet on Thursday afternoon, March 30th at the home of Miss Emma Johnson of East Second street.

Miss Helen Kricker, of East Fourth street, will leave Friday for Ashland, Ky., to visit her aunt and sister, Mrs. Katharine Fitzgerald and Miss Sadie Kricker. She will also visit her cousin, Miss Katharine Fitzgerald at Pikeville, Ky., who will soon conclude her work as stenographer for a large coal company there and return to Ashland, Ky., to permanently locate.

Mrs. C. H. Griswold of Cincinnati, who came to attend the wedding of her son, Mr. William Griswold and Miss Elsie Kennedy Monday evening returned to her home Tuesday afternoon.

Mrs. M. C. Howland of East Fourth street, will be hostess of the Friday afternoon meeting of the Entre Nous club.

Mrs. Ralph R. Russell and children will soon join her husband in their new home at Evansville, Ind.

Mrs. A. L. Hammel of East Second street, has returned from a visit to her daughters, Mrs. M. E. Edelson of Ironton and Mrs. Isadore Edelson of Ashland, Ky.

Mrs. C. C. Norris and daughter Ruth, are visiting relatives in Cincinnati, and will also visit friends at Sardinia on their way home.

Mrs. Charles Rose is in Toledo at the end of a few days' visit with friends here.

Mr. and Mrs. Louis Bierley of Chillicothe, who came to attend the funeral of their uncle, the late Mr. Joseph Bierley which was held a Mayasville, Ky., Monday have returned home.

Mrs. L. Tarr is visiting friends at Kenova, W. Va.

Mrs. Harry Hagen Harvey of Huntington, W. Va., formerly Miss Anne Varner of this city, is able to be out after an attack of the grip.

Miss Emma Johnson's First Presbyterian Sunday school class will be entertained Thursday evening at the home of Miss Margaret Appel.

Monday evening, March 27th, the Careful Crusaders of the Kendall avenue church will hold an important business meeting at the home of Mr. Pearl Wells, of 1220 Grandview avenue.

Mrs. Joseph Brown, of Washington street, is entertaining her sister, Miss Ruth Rothman, of Cleveland.

Miss Laura Jameson has returned from a pleasant visit with Mrs. T. Bowling, of Maysville, Ky.

Mr. and Mrs. H. A. Bierley and Mr. and Mrs. Walter Bierley have returned from Maysville, Ky., where they went to attend the funeral of their relative, the late Mr. Joseph Bierley.

Mr. William Schaffer, who has been spending a few days with his parents, Mr. and Mrs. Jacob Schaeffer, of East Ninth street, has returned to Huntington to resume his duties as reported on the Huntington Herald-Dispatch.

The Jefferson street kindergarten held an interesting meeting this afternoon.

Miss Gladys Blair, who is attending Terry Hall College in Chicago, will spend the spring vacation at home of her parents, Judge and Mrs. A. Z. Blair, of Rose Ridge.

Mrs. Oscar Boyer's home on East Third street, will be the scene of a sumptuous chicken dinner Friday at 1 o'clock, given by the Ladies' Auxiliary of the Sons of Veterans.

Mr. and Mrs. John Reilly's guests, Mr. and Mrs. Clay Murfin, left today for their home in Philadelphia.

The Rev. Guy Crook, of Ravenwood, W. Va., will preach at the regular services at All Saints church, this evening.

The East End Bible class will meet on Thursday afternoon at 2 o'clock, in Manly church.

Mrs. F. C. Chase will entertain her class of young ladies Thursday night, at her home, 363 Highland avenue.

Neekamp Is Salesman

Frank A. Neekamp, who was until recently employed as a brakeman on the N. & W. has taken to the road as a shoe salesman with a number of other side lines. He will represent the Wolfe Bros. and C. & E. Shoe companies of Columbus in northeastern Kentucky, West Virginia and Southern Ohio. Frank is an experienced shoe man and his friends predict he will make good right on the start.

NO CLERKS LAID OFF

The report that some N. & W. clerks have been laid off was denied at division headquarters on Tuesday. It was stated that the last reduction among the clerical force occurred a month ago when one man was laid off.

Many On Streets.

Until almost 10 o'clock the business streets were thronged with shoppers Tuesday night. Merchants and the picture shows did a splendid business.

FINANCIAL

The Portsmouth Savings and Loan Co., has just closed the most successful year in its history and the steady and substantial growth of this institution merits the confidence of the most critical investor.

In addition to paying **Five Per Cent Interest** to our depositors we guarantee absolute safety for all money deposited with us. We loan all funds deposited with us on **FIRST MORTGAGE ON IMPROVED REAL ESTATE** only.

5 per cent. 5 per cent
Paid on deposits
Opera House Building.

THEATRICAL

"Moulin Rouge Girls."

Burlesque companies have been been coming to the Grand for years but none have given the satisfaction that have the Moulin Rouge Girls Co. Superior in every sense is this organization of fun makers. Everything for this season has been made as modern and up to date as brains and money can make it. New and handsome wardrobes, new burlettas, new comedians, new and original dancing numbers, all the latest popular song numbers, many written especially for this company.

"The Newlyweds" are booked up solidly for six more weeks. It is one of the few shows that has played to big returns this season. The company will soon play almost 20 engagements in Pennsylvania.

Mrs. R. R. Russell, wife of the former manager at the Sun, will go to her home in Massillon the latter part of the week to make a final visit before departing for her new home in Evansville, Ind.

At The Majestic.

Another one of those clever, melodious quartettes for which the popular Majestic is famous is coming to this house for the latter half of the week. This time it is the Marathon Comedy Four, who come direct from Pittsburg.

The bill will als o include Mattie Walsh, a dainty singing comedienne. Wayne H. Powers with a novelty musical act and the Harlands in a clever sketch. It is an all round good bill and one that should please.

Don't overlook the souvenir matinees on Monday and Thursday. Follow the crowds to the Majestic.

Grace Ferrard, who is at the Majestic, is an old stock player. "And I'm going back to it," said Miss Ferrard Tuesday in discussing her plans. "I'm sick and tired of vaudeville. Too many long jumps."

Manager R. R. Russell writes that the Majestic theatre in Evansville will open Sunday. He has to fight a Keith house, but this is not worrying him because he is going to get out and hustle for the business. Until recently the Majestic played Shubert attractions.

Annie Russell, who comes to the Grand April 1st, was last starred in "Mice and Men." For years she has been a great Shakespearean actress and a favorite along Broadway. She had the distinction of opening the beautiful Astor theatre in "9 Midsummer Night's Dream."

"The Moulin Rouge Girls" come here Saturday from Huntington.

Have your appetite for good music satisfied at the Central Presbyterian church, March 23rd.

A Preventive of Tea Kettle Scale

Every housewife who lives where water is hard, knows how the lime and other salts form a coating on the inside of the kettle. This may be largely prevented, and the outside of the tea-kettle kept free from soot and grease, by washing thoroughly inside and outside every day or so, with hot water and Gold Dust.

The hard lime and other salts are dissolved by the Gold Dust and the inside of the kettle will be kept smooth much longer if thus cared for. Be sure to rinse thoroughly with clear warm water, then refill with cold water for heating.

IS TAKEN TO WORK HOUSE

Officer Tod Cropper took Negro Tom Sabbs to the Cincinnati workhouse Wednesday morning to begin a sixty day sentence for assaulting his former sweetheart, Hattie West.

Hustle Work On Bar Mill

Structural iron workers are making rapid progress on the new bar mill at the Portsmouth Steel plant. Several carloads of material arrived Tuesday. The mills will be ready for operation by June 1st.

Are To Move.

Mr. and Mrs. Holbrook, who have been living in the Sellards property at 420 North Waller street, will move next week to Judge Ball's home at 126 East Fourth street. Mr. and Mrs. Holbrook will continue to keep boarders.

Son Has Measles.

The little son of Supt. J. W. Stoop at the plant of the Portsmouth Steel company is seriously ill with the measles.

He looks well, he had his suit made at Redepenning's, 31 Gallia. 22-3

S-H-H RUMOR SPREADS, SONS OF REST GATHER

S-h-h-!! It was rumored on Wednesday that a local woman had purchased a Harem skirt.

Perhaps this accounts for the increased attendance among the Sons of Rest on the Government Square.

A local dealer admitted Wednesday that he had received an order for one of the celebrated skirts, which has superceded the hobble skirt in Paris and London.

Measles Epidemic.

An epidemic of measles prevails at Harrisonville. There are fully 20 cases in that immediate vicinity. The malady has appeared in a mild form and there has been but one death.

Plans Are Coming

Plans for the new eight story building of the First National bank officials will erect at Gallia and Chillicothe streets will be delivered in a few days by the Cincinnati architects.

May Go To Springs.

H. L. Smith of Highland avenue, who has been ill with nervous trouble, is contemplating a trip to the Highland Springs at Martinsville, Ind.

Are You a Woman?

Baltimore, Md.—Mrs. W. H. Ison, at 1419 East Madison street, writes: "For several years, I suffered, off and on, from female troubles, until finally I was taken down and could do nothing. The pains I experienced, I shall never forget. I lost weight till I was only skin and bones. I believe I would have been in my grave, if I had not taken Cardui. I shall praise it as long as I live." Many women, like Mrs. Ison, are weak and discouraged, on account of some painful ailment. Are you one of these sufferers? Cardui will help you. Try it today. Any druggist.

KILLED BY AN N. & W. TRAIN

Roanoke, Va., March 22.—Geo. L. Atkins, father of Elmer Atkins, a Norfolk & Western fireman, was run down and instantly killed by an N. & W. train at Blue Ridge Springs Sunday morning.

Mark Crawford went to Powellsville Wednesday on a legal errand.

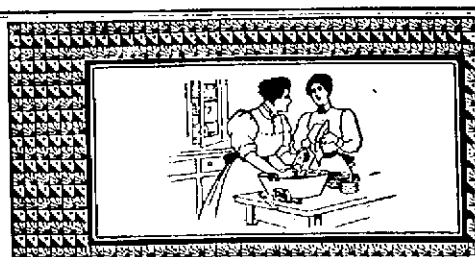

Be careful of your hands!

Yellow soaps will make them red and coarse and hard; a source of never-ending annoyance and humiliation.

Ivory Soap adds to their beauty; keeps them soft and sweet and dainty.

And so, we offer this suggestion: Use Ivory Soap for even so commonplace a purpose as washing dishes. *It pays.*

Ivory Soap . . 99 4/100 Per Cent. Pure

The Original White Laundry Soap

No wash-boiling! No hand-spoiling! No hard-toiling!

At all grocers 5¢

NEVER DISAPPOINTS

Complete House Cleaning Requires New CURTAINS!

The thrifty housewife isn't content when her home is spic and span and clean from top to botton. She wants to improve its original beauty in every way, and she realizes that curtains help wonderfully toward gaining the desired effect.

THEY'RE "HOME BRIGHTENERS" WHOSE IMPORTANCE CAN'T BE DENIED.

We're ready with a wealth of new ideas in window hangings that will gratify her most exacting preference.

NOTTINGHAMS, CABAL CORDS, CLUNY AND FILLET TRIMMED, MADRAS, EDWARDIAN, IRISH POINT, ETC., IN A WONDERFUL COLLECTION. THE PRICES IN EVERY INSTANCE ARE FAR FROM PROHIBITIVE, LOWER THAN THE CURTAINS WOULD LEAD YOU TO EXPECT.

SAMPLE INGRAIN CARPET
1x1 yd. square. Some are all wool and others half wool. 500 are here now to choose from. Prices .. .. 25 and 30c each

SIZE 9x12 AXMINSTER RUGS
Price $19.75
The best bargain of the season is now here for you. Come and see them.

TAPESTRY BRUSSELS RUGS
Size 9x12 ft.
Just come and see this splendid collection that we are showing here at .. $10, $12.50, $15.00

NEW MATTINGS
These cool bed room floor coverings are more popular each season. Come and see these new patterns at .. .. 12½ to 35c

RAG CARPET RUGS
A size for any purpose you want it. Come and see what pretty patterns are here.
Price .. .. 50c to $10.00

INLAID LINOLEUMS
The best American and Foreign product is here to choose from. Come and see the new patterns at .. .. .. $1.00 to $1.50 sq. yd

THE MARTING BROS. CO.

OPPOSITE POSTOFFICE 12-14-16 WEST SIXTH ST.

Many Vote Sellers Have Left the State, They'll Be Arrested

When Judge Blair arrived at West Union on last Monday to again take up the election probe, he found the clerk so behind with his work in making a record of the cases already disposed of that it was impossible to continue the work at that time. The October term of court was still in session, adjournment not having been taken for the opening of the January term, that should have begun during the first of January. Thus the records for the October term are yet incomplete, and to pile a lot more work on the clerk at this time would make it impossible for him to get caught up before the opening of the April term, which is almost due. The October term will be left open until April 1st, when it will be finally adjourned. The January term will probably be the shortest of any term ever known in the state. It will be opened on April 21 by Judge Corn, a divorce case heard and adjournment taken the same day sine die. The April term will open on April 10th.

Not over a dozen appeared before Judge Blair on Monday and Tuesday to confess their guilt. They were given the customary sentence of fine and disfranchisement for five years. There are between 300 and 400 yet to come in, but these will not be called for until about the middle of May, when it is hoped that the clerk will have his work in such shape that he can handle the cases without any trouble or inconvenience.

Since the ruling of the supreme court on the Jesse Grooms case, in which Judge Blair was upheld on the question of disfranchisement, a number of those under indictment that have not been before the court already have left the state. This fact, however, does not seem to trouble Judge Blair in the least, as he stated on Wednesday that whenever he was ready for them, he would see to it that they were brought in. He said that requisitions would be issued for them wherever they might be, and that he has no doubt but that it would be honored. Not one who was indicted has been arrested yet, all having come in voluntarily, and the Judge feels certain that none will have to be. He thinks that those who have left the state will be back to confess their guilt when he is ready for them.

That Feeling Of Fullness

Disappears In Five Minutes After Taking a Stuart's Dyspepsia Tablet.

A Trial Package Sent Free on Request.

All of the unpleasant sensations attendant upon eating too heartily are instantly relieved by a Stuart's Dyspepsia Tablet. Like sticking a pin into a rubber balloon. The reason is simple and easy to understand.

Inflation Of The Stomach From Undigested Food Quickly Relieved By A Stuart's Dyspepsia Tablet.

When you take food into a stomach that is tired and over-taxed the gastric juices do not form fast enough to digest is properly. So the food becomes sour and at once begins to throw off gases. Your stomach becomes inflated just as surely as if you attached a toy balloon to a gas jet. Then the gases and foul odors issue forth and pollute your breath making you an object of nausea to your friends. Your tongue quickly becomes coated and you can taste the foulness that is within you.

Now all this condition is changed almost instantly by a Stuart's Dyspepsia Tablet. This little digester gets busy at once—supplies all the digestive juices that were lacking—digests the food in a jiffy and opens up the clogged stomach and bowels. It also sweetens and refreshes the mucous lining of the stomach and bowels and restores peace and content.

If you will give Stuart's Dyspepsia Tablets a chance they will not only sweeten your stomach but also your disposition and you will never have another stomach ill.

One grain of a single ingredient in Stuart's Dyspepsia Tablets will digest 3,000 grains of food. This saves your stomach and gives it the rest it needs. All muscles require occasional rest if they are ever over-taxed. The stomach is no exception to this rule.

Try a box of Stuart's Dyspepsia Tablets and you will wonder how you ever got along without them. They are sold at 50 cents by all druggists everywhere. A trial package will be sent free on request to F. A. Stuart Co., 150 Stuart Bldg., Marshall, Mich.

COKE OVENS WILL SOON BE GOING

Huntington, W. Va., March 22.—Word was received here yesterday afternoon to the effect that the United States Coal & Coke Company, at Gary, would, within ten days, light fires under 1,500 coke ovens in the Gary field.

This means the employment of many hundreds of men around the coke ovens of the McDowell county field and bespeaks healthy conditions generally.

For several weeks there has been little activity at the great Gary coke works, and, indeed, the outlook in the entire Pocahontas field has not been the brightest. Coal men at Welch, Bluefield, Bramwell, Pocahontas and throughout the field are optimistic, and take the Gary resumption to be a good sign.

The 1,500 ovens to be lighted at once will require about 8,000 tons of coal for the first fire, and after that it will require about 4,000 tons daily to keep them running.

This consumption will stimulate work in the mines, and will give employment to miners, bank bosses, electricians, drivers and all other classes of mine labor.

The Gary corporation has advertised for 500 men for one big coke plant alone.

Miss Margaret Salliday of ... street, who was taken ill with typhoid fever two weeks ago is little improved.

Made Mistake In Appraisement

It was discovered on Wednesday that the appraisers of the real estate in the partition suit of Charles Jackson against A. L. Jackson and others had included in their appraisement a six acre tract recently sold off the estate to the D. T. & I. railroad and that their report was therefore incorrect. By agreement among the interested parties it was decided to allow a reduction of $200 from the original appraisement and the court ordered the appraisers to amend their report to conform with this agreement. This will make the appraisement $2500.

About Damage Case.

S. K. Flaughter, a Ripley farmer, was here Tuesday to see Attorney Theo. K. Funk relative to his damage suit against a neighbor named Martin. The circuit court has reversed the lower court and the case will be tried for the third time in April. Flaugher sued the other for breaking his jaw during a fight and the first time got a verdict for $500.

There is Only One

"Bromo Quinine"

That is

Laxative Bromo Quinine

USED THE WORLD OVER TO CURE A COLD IN ONE DAY.

Always remember the full name. Look for this signature on every box. 25c. E. W. Grove

Light Committee Makes Inspection

The city council light committee composed of Chairman Frank Schmauk and Members George M. Osborn and William Gergens made the circuit of the city Tuesday night.

Every part of the city was visited and particular notice taken of squares on which residents were petitioning for new lights. While the committee did not definitely agree upon any it is most likely it will recommend the placing of a light on Sinton street between Fourth and Gallia, another at the head of New Seventh, one at Mound and Vinton avenues and one also at Eighteenth and Offnere streets. The North End perhaps has the least number of lights but the city generally is well lighted according to the committee. One great trouble, say they, is that many residents neglect to trim their shade trees and that is why so many squares about town seem poorly lighted. There is no more need for a light in the middle of a short square in one part of the city than another. Were the city better supplied with money for the purpose the committee would recommend many more lights but under the circumstances favors lights only where they are actually needed.

Some More Hotel Talk

The Times learned from a reliable source Wednesday that a Cleveland syndicate is considering plans for establishing a new hotel in Portsmouth.

Representatives of the syndicate have been here and after thoroughly going over the ground gave the positive assurance that a large and modern hotel would be built up-town in the event that certain things happen to be verified in the future.

Machinists Leaving City

Quite an exodus of N. & W. machinists and other tradesmen has followed the closing down of the East Portsmouth shops until April 1st.

A number of machinists have gone to Brewster, O., in hopes of securing employment in the Wheeling & Erie shops there. It is said that two blacksmiths and four helpers were cut off just before the shut down order was put into effect and that five blacksmiths quit their jobs.

MRS. SCUDDER HAS FALL

Mrs. Geo. D. Scudder met with a painful accident near the Zottman millinery store on West Second street, Wednesday morning.

In attempting to alight from a buggy, her foot caught in a wheel and she fell heavily to the sidewalk, sustaining a badly bruised face. It was at first feared she had fractured a rib, but this was later disproven. Mrs. Scudder will likely be laid up for several days.

Chas. Ruhlman Is To Build A Fine Home

Charley Ruhlman of the Standard Supply company has sold his fine cottage on Timmonds avenue to Miss Etta Cook of Offnere street.

Mr. Ruhlman has bought a strip of ground south of the Hempstead hospital and will build a seven room modern home. The contract will be let out in a few days. The lot has a frontage of 105 feet on the Chillicothe pike. He will build a home that will be complete in every detail.

Had Classmate Here.

Attorney George A. Blackford, who was here from Wheeling, W. Va., Tuesday with Contractor Bates on some Portsmouth Steel Company business, was a classmate of Attorney Jas. S. Thomas at the Cincinnati Law School. Mr. Thomas showed them over town in his touring car.

A SMART ALEX CALLED DOWN

Officer Stokely read the riot act to Bill Stropes, of hypnotic fame, for mistreating an aged neighbor washerwoman, Mrs. White on Elm street Wednesday morning.

Stropes had cut down the old woman's clothes line and also refused to allow her to obtain water from a cistern which had always been jointly used by tenants of the place.

Officer Stokely severely took Stropes to task and said the woman could do no better than dump him into her wash tub and give him a bath as he had not received any since his birth. Stropes was promised a chance to face Judge Beatty if he ever harmed the woman again.

Gets Contract For Bungalows

Attorney Clint Searl has awarded the contract to Isaac Mead for the erection of two venecred bungalows to be built on Seventeenth street north of Hutchins. They will contain six rooms with a bath and will be for sale. They will be when completed among the finest home on the Hill Top.

Contractors Laying Walks

Brawley Bros. have commenced work on their contract to put down several solid squares of cement walks in the Timmonds addition.

The work of paving Hutchins street north of Seventeenth is progressing rapidly. Sam Timmonds is making this improvement as the street will run through his new addition. It is almost a mile in length and the cost will reach fully $3500.

To Partition Lands.

Andrew Rase, Aaron Bussey and Joseph Smittle were on Wednesday appointed commissioners in the partition suit of Edward Bailey against Charles Bailey and others for the partition of certain lands in Vernon township, after an order in partition had been taken. George W. Sheppard was appointed guardian ad litem to represent some of the minor children whose rights are to be determined.

"KNOCKED DAYLIGHTS OUT OF RHEUMATISM"

New Rheumatism Remedy Is Antidote For Uric Acid.

"By thunder, I got a whole case—a dozen bottles of the 'Fuss' Rheumatism Cure determined to get cured of my 3-year case of bull-dog inflammatory rheumatism. I

didn't need the dozen, you bet you—three bottles knocked the daylights right out of it and cured me completely. The other nine bottles I gave to rheumatic friends, and they are hopping around pretty lively now, same as I am. 'Fuss' is a wonder."

This is but one of hundreds of similar reports on this amazing remedy, the only known antidote to uric acid. Furthermore, it is as safe as food, containing no chloral, opium, morphine, cocaine, alcohol, ether, chloroform or other stimulant or narcotic; not a drop.

"Fuss" gives immediate relief, and destroys uric acid in the blood which causes rheumatism, gout, lumbago and kidney trouble.

Don't hesitate but get "Fuss" and stop the agony right off and get cured.

"Fuss" Rheumatism Cure sold at $1.00 a bottle in Portsmouth by Frank Amann and by all leading druggists, or will be sent prepaid on receipt of $1.00, or 6 bottles for $5.00, by the Fuss Remedy Co., Flint, Mich.

A Significant Fact

No other medicine for woman's ills has any such professional endorsement as Dr. Pierce's Favorite Prescription has received, in the unqualified recommendation of each of its several ingredients by scores of leading medical men of all the schools of practice. Is such an endorsement not worthy of your consideration? Is it not a significant fact too that

Dr. Pierce's Favorite Prescription

Is the only medicine sold through druggists, for woman's peculiar weaknesses and ills, the makers of which are not afraid to print its every ingredient on its outside wrapper? Is this not worthy of your consideration if you are a poor sick invalid woman?

The formula of Dr. Pierce's Favorite Prescription will bear the most critical examination of medical experts, for it contains no alcohol, narcotics, harmful, or habit-forming drugs, and no agent enters into it that is not highly recommended by the most advanced and leading medical teachers and authorities of their several schools of practice. These authorities recommend the ingredients of Dr. Pierce's Favorite Prescription for the cure of exactly the same ailments for which this world-famed medicine is advised.

A booklet of ingredients, with numerous authorative professional endorsements by the leading medical authorities of this country, will be mailed *free* to any one sending name and address with request for same. Address Dr. R. V. Pierce, Buffalo, N. Y.

It's foolish—often dangerous to accept a substitute of unknown composition in place of this time-tried medicine *of known composition*. Don't do it. Insist on getting what you ask for.

Transfers Of Real Estate

S. D. Ruggles, trustee, to Lincoln Poole, lot on Summit street; $700.

A. T. Holcomb to James A. and Edward Kelley, lot in Murray addition; $1750.

Charles Dailey to John T. Ungst, 91½ acres in Union township; $1000.

Horato S. Baker to John S. Yeley, 40 acres in Bloom township; $1.00.

Frank Walker to James W. Foley, lot in Lawson addition; $1.

Albert Brooks to Fred Haffner, lot on East Eighth street; $1.

S. D. Ruggles to The Frank B. Finney Co., lot on Timmonds avenue; $1.

Samuel Yates to George D. Craig, 40 acres in Madison township; $500.

Rosa Perluset to Irwin E. Blackburn, 27 acres in Brush Creek township; $150.

Sam B. Timmonds to Harry Jordan, lot on Hutchins street; $760.

Frank M. Stewart to Harry H. Schomburg, lot in Tonawanda; $150.

Don't forget the violin recital at the Central Presbyterian church. 20-4

Mayor H. C. Searey went to Ironton on business Tuesday making the trip in an automobile.

Central Machine and Electrical Repair Shop

28 West Fifth Street.

.... Electrical Contractors ....
..Repairs made on all kinds of..
machinery.

Agents for Fairbank's Gas Engines and Valves.

Babbit Metals, lace leather, steam hose, etc. gas fitting, installing, heating apparatus, Blacksmithing.

The REAL Spring Fancy CORAL!

Beads,
Brooches,
La Valliers,
Scarf Pins,
Rings, Etc.

A STYLISH dresser must possess Coral Jewelry, for it will be a necessary toilet accessory for spring. Visit our store **NOW** and we shall be pleased to show **YOU** our immense line of
CORAL JEWELRY

OttoZoellner & Bro.

415 Chillicothe Street. Jeweler.

FINEST DRUGS

Used in filling prescriptions

MILLER'S PHARMACY

Corner Ninth and Waller

Near N. & W. Ry. Depot

Schanley's BIG HAVANNA QUALITY SMOKE

95 Gallia Street.

Sold by all dealers.

Contractors, Attention!

Lumber, Sash Doors and Mill Work

We have in our yards and ware houses the most complete stock of **BUILDERS SUPPLIES** that we have ever had in our History. Our facilities for prompt delivery cannot be surpassed. New and up-to-date equipment. All Mill work our usual high standard. Will meet all legitimate competition. Will be pleased to make estimates. No matter how large or how small the job.

The H. Leet Lumber Co.

Corner Ninth and Washington Streets.

Paints, Varnishes Brushes

Brighten Your Home

Fresh paint will drive away the blues and make everything bright, clean and sanitary. Does your house or barn need paint? We can supply it and a quality that will enable us to look you in the face a year from now. How about the floors, woodwork or screens? They will need a fresh coat of paint or varnish.

We carry a full line of oils, lead, varnish, stains, enamelets, and everything in the line to renew the appearance of almost anything.

Come to us for brushes of all kinds, also putty knives, scrapers, etc.

The best place to buy is where you are sure of prompt and careful attention—when—your wishes are considered first.

The Hibbs Hardware Co.

POPULAR PRICE HARDWARE STORE.

119-121-123-125 West Second St.

THE BRAGDON DRY GOODS COMPANY

BRAGDON'S EASTER NEWS!

Easter comes on Sunday, April 16th, and of course you will want to be ready with your new spring outfit. Come and see our selection. We know you will find just what you want here at prices within your limit.

Women's Tailor Made Suits

Suits of the newest spring fabrics in light and dark shades. Handsomely trimmed and tailored. Prices .... $10.00 to $25.00
Worth 15 to 25 pr cent. more than priced.

WOMEN'S DRESSES

In Messalines, Foulards, Taffetas, and Wash Fabrics. It is hard to give these dresses full appreciation until you see them. The material alone well worth the price of the finished garment.

NEW DRESS SKIRTS

in Voiles, Serges, Panama etc. Up to the minute models.
Select your garment now while assortment is at its best. We will lay it aside for you. Remember no charge for alterations.
Extraordinary values in Waists. New styles, that are sure to interest you.

Latest Creation in Silks

19 in. Messalines in all shades 50c
36 in. Messalines and Taffetas .... $1.00 yd
Wash Silks, large assortment .... 25c yd
All Wool French Serges, all shades ... 50c yd
Fine Silk finish Cotton Foulards ...... 15c yd
All shades Irish Poplins both plain and fancy at .... 25c yd
Fine Madras Cloths .... 15c yd
Yard wide best Percales, light and dark patterns .... 12½c yd

NEW SPRING GINGHAMS 10c YD.

New sheer white fabrics
New Wide embroidery flouncings for confirmation outfits.
New spring models in long and short coats in Black Broadcloths, Serges, Coverts, and fancy mixture novelties.

Choice assortments Children's Dresses.
Grand values in Petticoats in Heatherbloom and silks, also Muslin Skirts with deep embroidery flounces.

Before purchasing your room size Rugs, Linoleums, Mattings and Lace Curtains, see our assortments and get our prices, it will pay you. We never have, nor never will permit anyone to undersell us.

THE BRAGDON DRY GOODS CO

MASONIC TEMPLE, FOURTH AND CHILLICOTHE STREETS. "THE STORE ACCOMMODATING."

SCIOTO CO. PROBE TO BE TAKEN UP

There will be nothing doing in the Scioto county election probe during the present term of court. All work along this line will be deferred until April 24 just one week after the opening of the April term. The grand jury will be called in on that date and after the regular work is finished the probe will again be taken up and continued until it is finished.

The forty who were indicted for selling their votes during the session of the special grand jury will be called on to appear in the court on April 24. It is understood that a few of those who were indicted have left the state and that requisition will be asked for them if they do not return by April 24.

The April term of court will be opened on April 17 by Judge Corn of Ironton, who will he here on that date to hear two cases, that of James McCoy against the county commissioners for damages, and that of Charles Gifford against Vesta Gifford for divorce. The case of McCoy against the county commissioners was to have been heard to a jury in Lawrence county on change of venue but the attorneys have consented to waive the right of a jury trial and they will submit it to Judge Corn.

BILLY SUNDAY

(Continued from Page 1.)

Dr. Gladden, Sunday, according to Rev. Mr. Day, said, "Well, I will consider that also."

While not presuming to speak for Sunday, Rev. A. E. Isaacs, pastor of the Tenth Avenue Baptist church and chairman of the session last evening, said he had reason to believe that Evangelist Sunday desires to conduct a campaign in Columbus, and that he will waive many requirements which local enthusiasts in his cause can not meet.

What Sunday Demands.

Considerable applause was elicited when a member of the May-flower Congregational church announced that his was one of the local churches of that denomination which had voted in favor of a Billy Sunday revival.

The committee reported that Sunday, before he would agree to come, would desire assurance of the following things: An adequate tabernacle, without a floor, one that would seat at least 10,000 persons; united churches; no Sunday church meetings with the exception of Sunday school services; entertainment for himself and party, and a guarantee that one-half of the expenses of his party would be paid by Columbus citizens.

Sunday, the committee learned, does not demand any guarantee in the way of salary.

The proposed site for the tabernacle, if Sunday's services can be secured, is the ground at Goodale and Park streets, upon which once stood the Goodale Street Auditorium. It is estimated by ministers that the tabernacle could be built for $3500. Evangelist Sunday's own architect would arrive in Columbus two weeks before the beginning of the meetings and superintend the building operations.

Protest from Dr. Gladden.

The committee which visited Sunday at Lima, it was voted, will continue to serve and, within the next week, make an effort to secure a favorable vote in those churches that have not yet expressed themselves concerning the advisability of the proposed revival.

The remonstrance against inviting Sunday to Columbus, prepared by Rev. Dr. Gladden and signed by 19 other representative ministers, reads:

The undersigned, ministers of the gospel in Columbus, desire to register their remonstance against bringing into this community for a series of public services, the evangelist known as Billy Sunday.

We object to this action on the part of the churches of Columbus, because the services of this evangelist are uniformly characterized by indecency, irreverence and a vulgarity that is little short of blasphemy. That some good may be done we do not doubt; but the harm that is done, in the profaning of sacred things, in the defiling of men's thoughts of God, in the lowering of all standards of decorum, in the cultivation of perverted tastes and in the shocking and scandalizing of multitudes, who will be repelled from all relations with churches that have countenanced such buffoonery—of all this there will be no record, but it will be a dreadful reality, and we have no right to shut our eyes against it.

Violent, Wanton Speech.

One of the grave evils that afflict our society, against which we need to guard our young people, is the evil of reckless, violent, wanton speech; and we protest against the churches of Columbus setting a man on high in this community whose chief title to notoriety is his use of just such language. "By thy words," said Jesus, "thou shalt be justified, and by thy words thou shalt be condemned." This man never opens his mouth without exposing himself to that judgment.

The churches of Columbus do not need such aid as this. We can run our energies into more fruitful channels. The men and religion movement to which we have committed ourselves is a far healthier enterprise—let us give to that our undivided interest.

Powder Fxplodes

(By Associated Press.)

Port Clinton, Ohio, March 22.—Four persons were hurt, none seriously, when five hundred pounds of powder exploded at the plant of the American Gypsum Company, at Gypsum, this morning. Sparks from a pipe of cigarette is thought to have caused the explosion.

Peach Crop Ruined

Columbus, O., March 22.—(Spl.)—State Nursery and Orchard Inspector N. F. Shaw says the reports he has received indicate 80 per cent. of the peach crop in Southern Ohio was destroyed by the cold wave last week. Blake.

Walter Comin' Just A Flyin'

Columbus, O., March 22.—(Spl.)—Walter K. Patterson left here at noon for Portsmouth. He is pace maker for Dr. O. W. Robe, who is following him. Both are driving new Hudson cars.

NO PASSES TO STATE FAIR

Columbus, O., March 22.—The "no pass" rule will be strictly enforced at the coming Ohio State fair, according to announcements made today when sealed bids for concessions were asked for. This rule has been tried in part for several years past, and, according to Assistant Secretary Fleming, has worked successfully.

Back On Duty.

Charles Donohue who recently suffered a relapse after having had a bad case of the grip for several weeks was able to return to duty at the Famous clothing store Wednesday.

Special Prices

For Thursday, Friday and Saturday.

3 qt. colored beans	5c
2 qts. Navy beans	15c
1 pkg. Rolled Oats	7c
1 pkg. Pancake Flour	7c
Picnic Hams	12½c
Pickeled Pork	10c
Smoked Bacon	12 and 14c
Best Lard	10 and 12½c
Best Patent Flour	65c
2 doz. Fresh Eggs	35c
Fresh Butter	30 to 35c
All Cheese	20c
Boiled Ham	30c
3 10c can Beets	5c
1 can Cleanser	5c
Sun Dried Apples	10c
2 pkgs Cod Fish	15c
6 5c Mackerel	25c
3 10c Mackerel	25c
3 Marinet Herring	10c
1 40c Box Chocolate	20c

All the fruits and vegetables.

A snap in tea, coffee and sugar.

Give us your trade, it will pay you.

J. J. BRUSHART

The Cash Grocer.

Social Sidelights

HER IDEA.

Kate—If he stole a kiss from you why didn't you lodge a complaint?

Kittie—I was afraid they'd convict me as an accessory.

BAFFLED ROMANCE.

He—Don't you ever like to gaze into the great beyond?

She—I'd like to gaze into a grate all right; it's getting chilly.

SUCH ANNOYING IGNORANCE!

Hubby—I lost a foursome today at the Woodly links.

Wifey—Why not advertise for it?

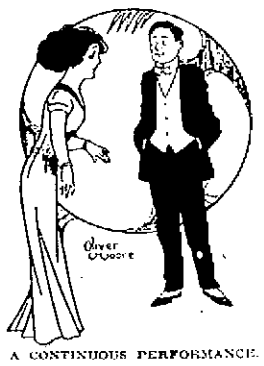

A CONTINUOUS PERFORMANCE.

Wifey—Henry, I will have to have some new clothes this spring.

Hubby—Good heavens, how long is this thing to go on? That's just what you said last fall.

A HOT ONE.

Miss Chance—Miss Passay says she is ready to make up, if you are?

Miss Caustique—If I had a complexion like hers I'd have been made up long ago.

AMONG THE WEDDING GUESTS.

Anthony—I see that the bride is wearing the groom's present, that rope of pearls. I always thought it was unlucky for a bride to wear pearls.

Vivian—Perhaps that's the reason he had it made of imitations.

Horse Traders Has Taken French Leave

J. J. McGuire, a well known horse trader and who has been in the limelight of late through a sensational divorce suit at Greenup, departed from Portsmouth by the light of the moon Tuesday night.

McGuire and associates he had surrounded himself with aroused the ire of C. C. Cadot, agent of the Farmers hotel on West Third street which they occupied. Police took a hand and put an end to the nightly revelries. On Tuesday night the McGuires packed up their duds and left on a steamboat for some point down the river, forgetting to pay Tom Nichols for a buggy they had bought and it is said leaving behind some other creditors.

The old hotel property on Wednesday looked as though a cyclone had struck it. Doors had been torn from their hinges, windows broken, the big sign in front knocked down and things in general, damaged more or less.

WILL SETTLE CHURCH ROW

Rev. C. E. Loper, a Chillicothe minister, is to make an effort tonight to settle the big factional row at the Christian Union church on Odle Creek.

Rev. Charles Breech from all reports still holds the fort in the face of persistent efforts to oust him as pastor. There is much speculation as to what will be his attitude towards the new Olive branch bearer for it will be recalled he recently invited him to a fist fight a visiting moderator who had taken issue with him.

JOIN UNION OF PAINTERS

At a meeting of the painters and paper hangers of local union No. 556, last evening, thirteen new members were taken in and four applications for membership were received. With her [illegible] Portsmouth in the painters' line.

Forbay Case Is Postponed

The trial of James Forbay on a charge of violating the county local option law which was to have been heard on Wednesday was continued until 24. Forbay was arrested some time ago and is now out under bond. He was a caller on Judge Kleir on Wednesday morning at the court house.

Bungalow About Finished.

Clint Searl's new bungalow on the Hill Top is receiving its finishing touches. Mr. and Mrs. Searl hope to move into it in two weeks.

IKE HUNTER IS ARRESTED

Ike Hunter, a well known carpenter, who just returned from Chillicothe, was arrested by the police Wednesday afternoon for alleged jumping a $35 board bill at the Biggs House. Landlord Dave Tipton expects to prefer charges against his former boarder. Hunter claims to have had a run of hard luck and that he did not wilfully try to defraud the hotelkeeper.

Sam Cutlip Has Bad Spell

Sam Cutlip, the Selby auto truck driver, who has been ill for several days, suffered a sinking spell Tuesday night and for a time his life was despaired of. Sam was able to be up and about again Wednesday but still a very sick man.

John Garvin has given up his job at the Portsmouth Shoe Co.'s factory and returned to his home in Ashland, Ky.

ODD FELLOWS ESCAPED UNSCATHED

The Order of Odd Fellows has a right to feel proud of their organization since it has been learned that out of 805 members in Adams county, not a single one was indicted for selling his vote. This fact was revealed by Grand Master Hoffman, who has just finished making an investigation. When it is known that many of the members are in poor circumstances it goes to show the class of persons belonging to the order.

Goes With Tritscheller

Frank Stanton, who returned on Wednesday from a trip to Vinton county, where he arrived just in time to help in the rescue from devastation by fire of some timber lands owned by his mother, will take a position Thursday with the Tritscheller Company as bookkeeper and inside man.

Building Veranda.

The Williams Lumber Company is surrounding the J. L. Meyer home on East Eighth street, with a fine new veranda.

OTTUMWA WOMAN CURED

By Lydia E. Pinkham's Vegetable Compound

Ottumwa, Iowa.—"For years I was almost a constant sufferer from female trouble in all its dreadful forms; shooting pains all over my body, sick headache, spinal weakness, dizziness, depression, and everything that was horrid. I tried many doctors in different parts of the United States, but Lydia E. Pinkham's Vegetable Compound has done more for me than all the doctors. I feel it my duty to tell you these facts. My heart is full of gratitude to you for my cure."—Mrs. HARRIET E. WAMPLER, 321 S. Ransom Street, Ottumwa, Iowa.

Consider This Advice.

No woman should submit to a surgical operation, which may mean death, until she has given Lydia E. Pinkham's Vegetable Compound a fair trial.

This famous medicine, made only from roots and herbs, has for thirty years proved to be the most valuable tonic and invigorator of the female organism. Women residing in almost every city and town in the United States bear willing testimony to the wonderful virtue of Lydia E. Pinkham's Vegetable Compound.

Mrs. Pinkham, at Lynn, Mass., invites all sick women to write her for advice. Her advice is free, confidential, and always helpful.

Firm Gets Option On I. O. O. F. Temple

An out-of-town firm that is desirous of locating their factory in Portsmouth Wednesday secured a 15 days option on the uncompleted Odd Fellows' temple on East Seventh street. Contractor Dick Dawson, the owner, has placed a $4000 value on his holdings.

It was stated Wednesday that if the deal is closed a five-story building will go up on the lot. The option was drawn up this afternoon and was mailed to the firm, which has been seeking a location in this city for some time.

WANT ELLIOTT ARRESTED

Margaret B. Elliott was granted a divorce from William Elliott on April 14, 1910, and he was ordered to pay $6 per week alimony. Elliott obeyed the decree of the court paying the amount ordered until last August when it appears that he got tired of contributing and decided to quit. On Wednesday Attorneys James and Micklethwait, attorneys for the plaintiff, filed an affidavit setting forth that Elliott is in contempt of court for not complying with the court's order and asked that he be brought in to explain.

O'Day Recovers From the Grip

Mike O'Day writes from Indianapolis that he has fully recovered from the grip, which he recently contracted in Indianapolis. He says Watkins has forty-five players under contract. Over half of them belong to Springfield, which is in the Ohio State League.

Sion THE OLDEST BRAND IN AMERICA COLLARS

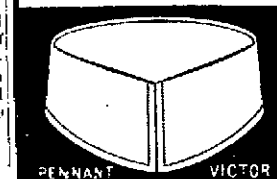

IT CANT PULL OUT

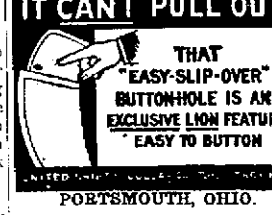

PORTSMOUTH, OHIO.

REIS BROTHERS

SOLD BY

Gold Watch as Prize.

Herzog Bros. have interested West End girls in a prize contest. The one selling the largest number of postcards by Easter will be rewarded with a fine gold watch.

For the Housekeeper

How 25c. Can Be Made to Save Hundreds of Dollars

True economy is the spending of money to the best advantage, and there is no better household economy than the purchase and use of Stearns' Electric Rat and Roach Paste.

A 25c box will often prevent the destruction of hundreds of dollars of property, by thoroughly exterminating the rats and mice which gnaw and ruin articles of value. It is also sure death to cockroaches, waterbugs, and other vermin.

Sold everywhere. Be sure to get the genuine; 25c and $1.00. Stearns' Electric Paste Company, Chicago, Ill.

GIFTS APPRECIATFD

The dainties and most tasteful gift is that of jewelry. Easter-tide demands a freshening of appearance, both in nature and in man, and more especially in woman. A charming necklace, an artistic new style collar pin, a beautiful brooch, lends distinction that cannot be lost.

You will enjoy seeing, delight in receiving, revel in owning any of our new spring jewelry.

ALBERT ZOELLNER

Jeweler Cor. Third and Chillicothe.

Bell's Poultry Bone Lawn Fertilizers at HORR BROS.

Special Dress *Gingham Sale!*

Fine Utopia dress ginghams all 10 to 20 yd. pieces. Regular 10c values for 7c per yd. by the piece or 8c per yd. cut.

A. Brunner

SECOND AND MARKET STREETS.

Bell Phone 439 W. Home Phone No. 120.

House Cleaning SUNDRIES

AT ANDERSON PRICES

It's now high time to be thinking of house cleaning. You'll need many an article and much cleaning materials, paints, Jap-a-lac, etc. And here's just one thing it will pay you to remember. Anderson's house furnishings department never asks more for an article than other stores but very frequently asks less. You will never lose, and you will generally make by doing your buying here. Look at these.

BROOMS WORTH 50c special for Thursday, Friday and Saturday for 39c
JAP-A-LAC ¼ pint 20c; ½ pint 30c; 1 pint 50c; 1 quart 90c; 1½ gal. $1.65; 1 gal. $3.00.
TILE LIKE at half price.
READY MIXED PAINTS in 18 different shades. ½ pint, 13c; pint, 23c; quart, 44c.
CURTAIN STRETCHERS, easel back, center brace $2.35; removable pins $2.49.
HOUSEHOLD STEP LADDERS made of hard wood with iron rods under steps, 4 ft., 75c; 5 ft., 85c; 6 ft., 95c. Zenith Step Ladders, 8 ft., $2.00; 10 ft., $2.50.
GARDEN HOES ..... 25c and 35c
GARDEN RAKES 25c
LAWN RAKES 35c

HOUSEHOLDER'S HOUSE CLEANING LIST

Feather Dusters	19c to 85c	Moth Proof Tar Paper Bags	50c and 75c
Good Brooms	35c to 85c	Gold Dust	29c for large size package
Mops	35c to 65c	Old Dutch Cleanser	10c or 3 for 25c
Mop Buckets	$1.25	Scrubbing Brushes	5c to 25c
Lambs' Wool Brushes	75c, $1.00 and $1.25	Wash Boilers	50c to $3.00
Chemical Dusto Mop	50c	Wash Boards	10c to 40c
Chemical Dusto Cloths	25c	Galvanized Buckets 8 qt. 15c; 10 qt., 17c; 12 qt. 20c; 14 qt., 25c.	
Household Ammonia	23c for half gal.	Galvanized Tubs	49c to 75c
Electric Wall Paper Cleaner	3 cans for 25c	Ironing Boards	69c to $1.75
Electric Carpet Cleaner	15c or 2 for 25c.	Clothes Bars	59c to 98c
Moth Balls for	5c lb.	Large line of clothes Baskets and Hampers.	

THIRD FLOOR

The Anderson Bros Co.

COR. CHILLICOTHE & THIRD STS.

THIRD FLOOR

EVENING TIMES SPORTS

Will Hunter Be 'Hope' For These 'Pirates?'

St. Louis, Mo., March 22—That first base problem—it looms up prominently every year. It is the one regular fielding position which President Dreyfuss and Captain Clarke, and all the baseball scouts in the service of the Pittsburg club, seem unable to fill satisfactorily. Every year there is a fresh experiment, and every year before the echoes of "Ah! At last!" have died away the agents of the club are digging through the bushes for new material. One year it was Clancy, another year it was Swacina, then Abstein, who was followed by Flynn. This spring the Pirate hope is Fred Hunter, and the word "hope" is used advisedly, for the average tenantcy of the initial sack berth in recent years has been less than a single playing season. From the players' point of view the pillow has been a graveyard of baseball ambitions. Clancy, Swacina and Abstein, have gone back. Of the four who have cavorted around the cushion in as many years, "Jack" Flynn alone remains in the elite circle, fighting for prestige and place.

But what of Hunter? He has been striving all his life to get into the big league, and now that his opportunity has arrived he is determined to stick if he can. He started in baseball as a pitcher, and there is something almost pathetic in the history of his efforts to secure a professional engagement. As a hurler for a Chillicothe, O., team he made an excellent record, working on the mound part of the time for love of the game, and occasionally for meager salary, and all the time hoping that somebody would offer him a berth. But he seems to have been overlooked until one day a Vicksburg, Miss., player watched him and recommended him. His rise since has been slow but certain. That was seven years ago, and Hunter is 30 now. Last year he was with Kansas City and he was generally regarded as the best first baseman in the American Association. Niehoff, who saw him in many games, has not the least doubt that he will make good with Pittsburg, and Hendrix, who watched him frequently, holds the same view. Hunter has age and experience, and if he is not a finished player now and properly seasoned, it is not likely that he ever will be. He has not had much opportunity yet to show his speed and class, but in the games at Whittington park and on the ante-season barnstorming trip he will cut loose. Then [illegible] will be up to Clarke.

Vexatious as the first base problem is, there is a way of solving it, but the plan would precipitate an even more serious problem. A certain athletic citizen of Carnegie would make the best first sacker in organized baseball but his transfer from another spot in the infield to the first corner would be a change of dubious value to the club. It is generally believed that the shift would add at least one year to the Flying Dutchman's baseball career, but [illegible] oh where is the Wagner to fill the gap such a change would create?

It may be set down as reasonably certain that if the Pirate management to develop a short stop to fill Wagner's shoes acceptably, the Teuton would be put on the first pillow. But that is not a condition of affairs peculiar to the spring of 1911. The same situation has existed for several years.

The question naturally arises: Is there any probability that a high grade shortstop can be developed out of the recruits [illegible] on trial this spring. Alex McCarthy and John A. Niehoff [illegible] very promising players, but neither is a Wagner—not yet. McCarthy has been in the game [illegible] season, and has made won[illegible] progress. His long suit is [illegible] hitting. Possibly he will [illegible] habit of bingling regu[illegible] "Jack" Miller, "Bill" Mc[illegible], Ric Bisland and John L. [illegible] enlarge the held for speculative purposes, but unless something now unforeseen happens, it is certain that Mr. Wagner wil continue at short, and that either Hunter or Flynn will be the 1911 first baseman. The "fans" are privileged to continue wondering what Fred Clarke intends to do with so many infielders. If the Buccaneer pilot has anything up his sleeve it is carefully concealed from the prying eyes of the war correspondents.

HA! HA! HA! O'DAY WINS PENNANT

Springfield, O., March 22.—Under the direction of Manager O'Day of the Harvesters, the Indianapolis Colts defeated the regular Indians at Washington park, Indianapolis Monday afternoon, 7 to 2. The game was fast and many of the youngsters showed up in excellent form. The Colts scored 11 hits and made 3 errors while the regulars only batted out 8 safe ones and had 4 clinkers chalked up against them.

The Colts line up contained many of the players who will be given regular positions with the Harvesters. After the showing made by his proteges, Manager O'Day said he was confident that his team would land the pennant.

Schreiber Has Lame Arm

Barney Schreiber, who has been pitching such nice ball, with that sinister salary wing, has been working with a sore arm, says "Ross" in the Cincinnati Post. If this boy can show such good form with an arm saturated with pain, what will he do when his wing is in perfect shape?

RAISING COIN AT LANCASTER

A campaign has been started in Lancaster to raise a sum sufficient to keep the Fairfield county seat represented in the Ohio State league. Owner Ruff has received several good offers from other towns who want to use his franchise, so the former thinks that the Lancaster fans ought to give him the necessary assistance required to keep a club in the league in order to manifest their desire for professional ball. If the initial efforts of the campaign count for anything, there isn't the slightest danger of any other town getting Lancaster's franchise.

RED GOWDY IS TO GET AXE?

Columbus, O., March 22.—Manager McGraw says he is disappointed with his crop of colts. In a very recent ukase he considers keeping Fullerton, Shontz, Hendricks, Rudolph and Tesreau. Forsythe, the only rival of Gowdy for sub to Merkle at first, isn't mentioned in the list. What is worrying some Columbus admirers of "Red," however, is whether "Red" is considered as a recruit or not on the sertngth of his month's stay with the Giants last fall.

Manager Benny Is Hoteled In Ironton

Ironton, O., March 22.—Manager Jack Benny, of the Ironton team of the Mountain State league, arrived in Ironton from Charleston yesterday afternoon, in company with Earl A. Lemasters, who will be one of the pitching staff for Ironton, having been on the reserve list of the Parkersburg team, whose franchise this city gets.

Manager Benny is here to remain. He will at once take up the matter of getting the park in shape and rounding up players from a long list of applications he has received during the past week. The Mountain State season does not open until May 12th but the training season here will open on April 15th and there after a number of exhibition games will be played at home and abroad.

Along with the Parkersburg franchise, Ironton gets six good players, Lemasters, pitcher; Ridgely, short stop; Erbs and Stewart, outfielders; Rutherford, catcher; and Riley, pitcher. In addition to these a number of players, including several local boys, will be given a try-out and Benny expects to put a team in the field that will keep well up in the race.

Benny was with the Springfield team of the Ohio State League when Ed Ransick transferred the club to this city in 1908.

Benny did the catching for Portsmouth and while he had the noodle, nevertheless his limbs refused to respond occasionally.

BLAKE WONT MAKE GOOD

Infielder Sapp of Columbus, who played with Lancaster last season, under the name of Chas. Blake, is not making much of a showing with the St. Louis Americans. He is a second baseman, but Managar Wallace is trying him at short and Blake has not mastered the knack of that position. He has been hitting fairly well, but has been spilling too many errors. He expects to be turned over to some class A club and has resigned himself to his fate.

BAXTER IS SHY CLASS

Big Bill Baxter, with Marion last year, and now with the Philadelphia Nationals, will be sent to some Class A minor league team. Baxter has shown considerable skill, but is shy on the experience material.

Baxter is a big husky fellow and is long on control. He uses a puzzling side arm motion, his long suit sometimes he was effective and at other times he was a cinch for the batters.

One thing sure and that was, Baxter imagined he was the best ever. Some of his conceit was hammered out of him by the locals, but despite the drubbing Baxter came up smiling. He may be returned to Marion by the Quakers.

SPRINGFIELD PARK NOW READY

Washington park was opened for inspection from 9 o'clock yesterday morning until 4 o'clock yesterday afternoon and during that time several hundred fans took advantage and inspected the grounds, which are fast nearing completion. The boxes have about all been completed and the stand will be finished by Saturday, says the Springfield Sun.

The sewer work will be the last to be completed, as there has not been a large force working for the last two weeks, but it is said that the contractors will start this morning with a large force of men and hurry the work along. The sewer must be completed before the club house can be built in the southeast corner of the park.

During the coming week the fence and stands will be painted and work will probably be started this morning. On Thursday the sign painters will begin work, and large advertisements will be placed on the fence from beyond first base around to the third base line.

As a class C organization some of the clubs have had some trouble in signing the old players, who believe an advance in salary should come their way, but for the first year they will be disappointed, as the $1260 salary limit will be strictly regarded.

George Schroeder is putting up new awnings at the John Heer and L. W. Bragdon stores in the Masonic Temple.

LEFTY SNYDER HAS JOINED COLUMBUS

Newark, O., March 22.—Of all the ball players who have worn a Newark uniform in past years, none is probably as well known as Charles (Lefty) Snyder, who went into training with Manager Friel's Columbus players, at Maple Grove, this morning. Snyder came to Newark as a pitcher and was a star on the mound for several seasons when his good left arm lost some of its cunning, and Snyder realized that his days of usefulness as a twirler were numbered. He very sensibly decided to abandon his ambitions in this line and devote his attention to develop his versatility as an outfielder, where he has starred for the past several seasons.

Snyder is a good hitter, fine fielder, as well as fast and intelligent on the paths, and at this time there seems to be no doubt but that he will be a fixture in the Senators' left garden.

IF THEY ONLY COULD

If the new pitchers of the Reds—McQuillan, Moren, Keefe, Schreiber and Dougherty—were to do all the work, how would they prosper, judging from their 1910 records? This is how they fared last season:

Pitchers.	Won.	Lost.	Pct.
McQuillen	9	6	.600
Moren	13	14	.481
Schreiber	21	11	.656
Dougherty	14	12	.538
Keefe	22	12	.647

McGraw Says Reds Will Finish Fourth

Manager John J. McGraw of the Giants tell in the April Metropolitan Magazine, just published, how he expects the National league teams to finish in the 1911 pennant race.

He says the first division teams in the National league will be New York, Chicago, Pittsburg and Cincinnati, and thinks they will finish in the order named.

In McGraw's estimation the poor showing Chicago made in the post season games last year is no indication that that wonderful team has gone back. He expects a hard fight from the Cubs from the drop of the flag.

McGraw expects to see Cincinnati make the strongest bid for the championship that they have made since their days of glory back in the 80s.

Philadelphia's strengthened team, he believes, is due to push both Cincinnati and Pittsburg hard for first division honors.

He does not consider that the Brooklyn, St. Louis and Boston teams have been strengthened sufficiently enough to materially effect their last season's position in the league.

RED DOOIN IS A GREAT KIDDER

Charlie Dooin, the brick-topped manager of the Phillies, has been taking some of little Jeff's Nervine. And it has worked well.

Ask Frank Chance or any of the Cubs which big league or minor league manager has the most nerve when it comes to trading ball players. They all will answer loudly and in unison—Dooin.

The Nervine took effect on Dooin this way:

Chance thinks Earl Moore, once discarded by Larry Lajoie at Cleveland, but now a Phillie star, is one of the best right-handed pitchers in the business. He wants him to strengthen up that doubtful Cub pitching staff. Chance made overtures to Dooin for him.

Dooin met the overtures promptly. He was eager and willing to trade. So far everything looked lovely.

But here Dooin took the Nervine. He wired Chance yesterday that he would trade Moore to the Cubs for Brown, Kling and Hofman. As a favor to Chance he did not ask to have Schulte, Sheckard and Reulbach thrown in with a cash bonus.

Barney Schreiber, who is going to stick with the Reds this season writes friends in Waverly that he has been handicapped by a severe cold since his arrival in Hot Springs. He says from now on he is going some.

BLAKE WILL COME BACK TO MINORS

Columbus, O., March 21.—Infielder Blake is to be shipped to some Class A minor league club for more seasoning, says a St. Louis story. With Austin, La Porte, Newman, Wallace and Truesdale slated for infield jobs, Blake's lack of experience makes him the "goat."

"Red" Nelson is slowly recovering from his attack of rheumatism, but is still unable to don a uniform and take daily workouts with the rest of the team. The season will be well under way before Nelson's name appears in a St. Louis box score.

Billy Purtell's throwing arm has loosened up enough to allow him to resume his old position at third base. Billy whip is just a trifle sore yet, and he is forced to play pretty well in when the Red Sox are in the field.

Colligan Has Not Signed

Marion, O., March 22.—Colligan has not yet signed his contract but the directors are not uneasy as Bill has that habit of keeping his contract in his pocket until he reports so he won't lose it.

Colligan played with Portsmouth in 1909 under the name of O'Hara. He is an outfielder and a good one, too.

JOHNNY BATES BOSS HITTER FOR REDS

Johnny Bates, the "butterfly tamer," was the champion hitter of the Reds in the series between Griffith's Red Hopes and the unhappy combination which will do its best to make a fair showing in the American League for St. Louis this season. Bates had his eye on the ball in every game, and came within an ace of pulling off something remarkable in the batting line. But, as it stands, Bates' record is one of which Johnny has a right to be proud. In 14 times at bat the Quaker who has succeeded Dody Paskert in center field made nine hits, good for a record of .643.

Johnny was a mighty busy kid during the series. He was on base nearly all the time the enemy was in the field, and showed Manager Griffith that he picked up the real thing when the Red leader insisted that he be included in the big deal made last fall.

Dick Hoblitzell, that reliable left-handed slugger, ranks second to Bates. Hobby came very near equaling Bates' record. But for a couple of sensational catches Dick would have crowded Bates for the hitting honors of the series and possibly have passed him. Hobby strolled to the rubber 16 times, and delivered a total of nine safe swats, for a record of .562.

Bob Bescher, who is a fine spring hitter and a poor spring fielder, was the next in line. The sniler connected safely seven times in 15 trips, giving him a mark of .467 for the series.

Third Basgman Eddy Grant was the next of the regulars in line. Eddy didn't get away to a very good start, but made a fine finish, getting six hits in 15 trips, good for an average of .400.

MARION SIGNS FIRST SACKER

Marion, O., March 22.—The signed contracts of Epler and Schreck were received today, also a letter from First Baseman Harry McCall of Leesburg, O., in which he accepts terms. McCall and Baxter played together in 1909 on the Nebraska Indian team and were recommended to the Marion team by a local player. Baxter came to Marion and McCall failed to report, but the Marion directors have had their eye on him and now are assured that he will put in an appearance. He is touted as a finished first sacker and good hitter.

GRAND OPERA HOUSE.

Saturday, March 25

"The Twentieth Century Winner

Moulin Rouge Girls

Big Burlesque Company. Fun, Music, Gayety, Splendor, Gingery; Snappy Girls. A Knockout.

Boys, be Wise. Watch the Slide.

Prices .... 25, 35, 50, 75c.

Seat Sale Saturday.

Sun Theatre

VAUDEVILLE

Cleanliness and Merit.

MONDAY, TUESDAY, & WEDNESDAY

W. A. CARR'S STOCK COMPANY

Presenting Farce Comedy.

Extra Added Feature.

THE GREAT MADDOX

Equilibrist.

SEE

This Clever Portsmouth Boy.

Matinee Daily 10c.
Evenings 7:30, 8:45.
General Admission 10c.
Reserved Seats 5c extra.
Don't Miss This Show.
Ladies' Souvenir Matinee Monday and Thursday.

Majestic Theatre

The Home of Quality

MONDAY, TUESDAY AND WEDNESDAY

THE COLEMANS
Out of the ordinary singers and jokesmiths.

GRACE FERRARD
Dainty, demure and some singer.

BENNETT BROTHERS
Comedy acrobats. Pace setters in their line.

THOMPSON & MASSEN
Parodists and harmonists. A fifteen minute song review.

SOUVENIR MATINEE MONDAY AND THURSDAY
Visit the Majestic the **SHOW SHOP** of the town.

Majestic Family Theatre

Thursday, Friday and Saturday, March 23-24-25

Mattie Walsh, Singing Comedienne

Wayne H. Powers, Musical Artist

The Harlands, in a Clever New Sketch

THE MARATHON COMEDY FOUR, A Big Feature Direct From Pittsburg

Souvenir Matinees On Monday and Thursday

LOOK FOR the big STAR

Matinee 1:30 p. m. to 5.
Evenings 6:30 p. m. to 10:30.
Admission 5 cents.
No. 18 Gallia.

The Old Orpheum Theatre

for real new pictures right up to the minute.
Three reels for 5 cents.

Potts and Coyn
Chillicothe Street.

SUN THEATRE | 5c—Children's Matinee Every Saturday—Present Free For Each Child—5c | SUN THEATRE

NEW SHOW TOMORROW

BECKER-LANCASTER CO. COMEDY PLAYLET | PAUL GORDON COMEDY WIRE ARTIST
COLE & COLEMAN COMEDY MUSICAL ACT | STANLEY & RICE SINGING & COMEDY

COMING, VARSITY GIRLS! BIG MUSICAL COMEDY CO.
LOTS OF FUN, GOOD SINGING, FINE MUSIC, BEAUTY CHORUS. DON'T MISS IT.

SUN THEATRE | REFINED - CLEAN - COMFORTABLE - REFRESHING - GOOD | SUN THEATRE

SENSATION AT IRONTON, MAYOR AND PROSECUTOR ARE NAMED IN AFFIDAVITS

Ironton, O., March 22.—When some weeks ago a raid was made upon John Truby's place and his order book was captured, there was set in motion a chain of prosecutions that seemingly will have no end. Truby took orders at his place of business in Ironton, bought his wet goods in Catlettsburg or Huntington, and had them delivered to the purchaser. He claimed he could do this as the "agent", of the persons who patronized.

The "order book" was turned over to the Ironton Law and Order League by Chief Berridge, but eventually was ordered returned to the Mayor's office to be held as evidence.

And now the aftermath has begun, as the following from the Morning Irontonian shows:

"Upon affidavits sworn to Monday afternoon by E. B. Willard and T. T. Johnson, Judge Corn issued a bench warrant for John Truby, who the affidavits allege sold intoxicating liquors to Mayor C. W. Golden and Prosecuting Attorney J. C. Riley, one of the alleged sales being dated in October, 1910.

"As the warrants in the case were not served Monday, the fact that they had been issued was not made public until Tuesday. Mr. Truby will enter his plea to the charge when he appears to plea in the other cases now against him.

"The papers in the case were prepared by P. C. Booth.

"The grand jury which was recently in session passed upon the Truby alleged violations of the liquor laws and returned over 40 indictments against him and his brother William.

"It is understood that Messrs. Truby's defense in the cases against them will be that they were acting as the lawful agents for those whose names appear on the famous order book and that the sales made were legitimate."

The Ironton Register, in commenting upon the filing of the affidavits, says:

"Attorney P. C. Booth perpared the affidavit, after he had examined the affidavits against John Truby and found that neither the mayor or the prosecuting attorney had given any evidence of their purchases before the grand jury which returned the indictments. Mr. Booth learned from the famous order book that the mayor and prosecutor had purchased liquor from the Trubys and these officials' names are used to show the court that they had knowledge of the sale of intoxicating liquors, one of them since October, 1910.

"It is said that there will be many other cases filed from this order book and in each instance the name of the person to whom the sale was made will be set out in the affidavit."

Taken To the Reform Farm

Frank Watson, who was on Tuesday ordered to the Lancaster Reform farm by Judge Beatty for a violation of parole, was taken to the institution on Wednesday by Deputy Sheriff Smith.

Files An Account.

Minnie B. Jackson, administratrix of the estate of Josiah B. Jackson, has filed a statement in probate court setting out that the assets will not balance the liabilities by about $929.85 and she asks that a part of the proceeds derived from the sale of the real estate be used to make up the deficiency. The personal assets amount to $4290.44 and the debts and other liabilities amount to $5220.29.

SANITAS
SANATILE
SANALINING

The Washable Wall Coverings

Cost no more than good wall paper. They cannot fade, being made in oil colors on cloth in hundreds of beautiful patterns. Cleansed with a damp cloth.

SEE THEM BEFORE YOU REDECORATE THIS SPRING

Have your dealer send for sample books

A full assortment for retail or wholesale demand at

MOORES-CONEY COMPANY

111 EAST 4th STREET CINCINNATI, O.

Children's Dresses

Our beautiful line of gingham, Percales or linens is now complete. Lovely sailor effects with fancy trimming and the newest fad, the "Yankee Girl;" also dainty dresses made of poplin in cadet, tan, and blue. The following are a few of our big values in this department:

The above is an exact representation of our gingham check dress sizes 6 to 10 at $2 It is trimmed in red or blue. Larger sizes $2.50

Children's gingham apron dresses only . . . .

25c

A vast and varied selection of Children's dresses for 6 to 14 in blue, tan and cadet galatia and fancy ginghams only . . . .

50c

A beautiful selection of Children's dresses in all kinds of material at . .

98c

Boys' and Girls' rompers from 2 to 6 the kind that last . . . .

50c

The Atlas Trading Co.

608 CHILLICOTHE STREET

VACCINATING SOLDIERS

VACCINATING THE SOLDIERS

MEMBERS 28TH INF. CLEANING GUNS IN NEW PATENT FOLDING TENT.

San Antonio, Tex., March 22.—The soldiers at the encampment here, stirred by reports of a forthcoming movement closer to the Mexican border, are getting their accouterments and field service uniforms in spick and span order. Guns are being cleaned and oiled, and the calavrymen are having their horses shod for rough work. The surgeons are inspecting the troops and are fulfilling the orders that every man must be vaccinated. Line of men file up to the medical tents each day with bared arms, realy to receive injections of the vaccine virus. The new tents used by the United States army are found to be an improvement over the former ones, because they can be folded, as shown in one of the accompanying photos, without being taken down. In this way the tents are thoroughly aired and dried each clear day.

State House Talk

Columbus, O., March 22.—Farmers of Ohio do not approved of President Taft's proposed reciprocity with Canada. A poll of each county in the state by crop correspondents of the state board of agriculture shows that only 23 per cent. of the farmers are in favor of reciprocity, while 58 per cent. are against it. Nineteen per cent. are indifferent about the proposition. But eight of the 88 counties of the state favor it. The crop correspondents were also asked to get the views of the farmers on many other subjects, one being which in their estimation they regard as the best invention for the farmer. A majority were of the opinion that the binder is the best invention for them. A number answered facetiously, one stating that the Democratic majority was the best invention, five stating that a man's wife, and six that felt boots were the best things for the farmer.

The wealth of the state will be carried in 148 banks, which will be designated depositories, during the next two years. Of this number 100 are state banks and 48 national banks. The increased rates offered by the banks for the state's money under the competitive bidding system will net an additional revenue to the state of $65,000 over the old rates of 2 1-2 per cent for inactive accounts and 1 1-2 per cent. for active accounts, which was all the state got for the use of its money before the new system was put in two years ago.

Under the awards made by the state treasurer, amounts will be carried by banks in the principal cities as follows: Akron, $100,000; Cincinnati, $125,000; Cleveland, $120,000; Toledo, $75,000; Dayton, $125,000; Canton, $125,000; Massillon, $30,000; Springfield, $150,000; Portsmouth, $50,000; Ironton, $30,000; Zanesville, $50,000.

George B. Cox's bank, the Cincinnati Trust Company, put in a bid of 3.25 per cent. for $500,000. This, however, was too low to get any of the funds. Formerly this bank carried as much as half a million dollars of the state's cash. Two years ago it also lost out in its efforts to be made a depository.

A [illegible] was struck at organized labor in the house Tuesday afternoon, when the Thomas bill, which embodies the minority report of the employers' liability commission, and which was to have been taken up as a special order, was [illegible] with the majority report bill. [illegible] Russell, [illegible] [illegible] the bill, and [illegible] by [illegible] Evans and [illegible] Republicans [illegible] the motion, while Smith of Meigs and Smith of [illegible]. The [illegible] Speaker Vining, [illegible] of the following: Gilbert, [illegible] Montgomery; Stuckey of Portage; Wyman, of Shelby; Crawford, of Huron, and Bell, of Stark, Democrats; Reid, of Fayette; Lowry, of Lawrence; Geleerd, of Lucas; Evans, of Cuyahoga, and Ratliff, of Hamilton, Republicans.

By a unanimous vote, the senate passed, Tuesday afternoon, the bill of Senator Deaton, of Lucas, providing for the inspection and regulation of cold storage houses. Under this bill, foods placed in such storage must be labeled, showing the time they are received, their condition, and none may be kept in storage longer than six months continuously without special permission from the state dairy and food commissioner. Autharity is given the commissioner to enter such storage houses and inspect their contents at any time. A fine of from $50 to $5,000, or imprisonment for from 30 to 365 days, or both, is provided for violation of this law.

After being out but a few moments, the jury in the case of William Cavanaugh, charged with unlawfully having dynamite in his possession and with placing same on the tracks of the Columbus Railway and Light Company, during the recent street car strike, returned a verdict of guilty on both counts. Sentence will be pronounced later, following the hearing of a motion for a new trial, and under the law, may consist of a term in the penitentiary for any period over two years, at the discretion of the court. Cavanaugh is the 51st of the dynamiters to be tried.

The house Tuesday afternoon concurred with the senate in the passage of the Kranse bill, giving municipalities greater power to regulate the smoke nuisance. One amendment was ordered, that relieving locomotive engineers from responsibility for the smoke nuisance except when it can be shown that they are careless.

The house also passed the senate bill by Reynolds, requiring employers to report every serious or fatal accident within three days after occurrence to state workshop inspector.

The Cetone bill, prohibiting the operation of automobiles by youths under 16 years of age, was defeated by the house.

The Whittemore bill, giving the judge of the Akron police court authority to practice in other courts, was passed by practically a unanimous vote. Blake.

William Billion, an employe of the Hoe Engine Company, is detained from his work by sickness. He is a grip victim.

Mrs. William Emmett of No. 230 East Twelfth street, is recovering from a severe attack of asthma and bronchitis.

Boulevard Home Robbed Monday

George Kalb, dairyman on the boulevard, is looking for the burglar who paid his home a visit Monday night, and made a successful get-a-way with $38.00.

Mr. Kalb blames himself in a measure for the successful work of the burglar. He states that his watch dog, which unfortunately was chained, raised an awful racket about midnight. Kalb says that he was satisfied some man was prowling around his home, but he had no idea said prowler was a robber bold and he was soon fast asleep again.

The burglar picked a lock on the kitchen door and entered the house. On the mantle in the dining room was a pocketbook containing $38.00 in paper and change. This the robber appropriated to his own use.

The robbery was not discovered until morning and Mr. Kalb did not even notify the authorities. He states that he is fully satisfied that he knows the robber and it would occasion no surprise should he cause his arrest shortly.

People living in the vicinity of the Kalb home, share Mr. Kalb's suspicion as to the identity of the robber.

Hear the local artist, Wm. H. Burkel, Thursday evening. 20-4

John Bodmer, a West Second street grocer, was able to be up Monday after a several weeks' illness.

CHURCH MUST PAY DEBTS

The trustees of the Findlay St. M. E. church will have to pay a debt of $358.10 within a few days or the property will be sold to the highest bidder. On Wednesday Attorney Harry Ball on behalf of James A. Maxwell took judgment by default and an order of sale for the amount claimed as a mechanics lien upon the property by Mr. Maxwell. Execution will not be issued for a few days in order to give the trustees a chance to raise the money.

Plenty of Ducks.

Clerk Will Baker, who visited his West Side farm Tuesday reports that the banks of Turkey Creek fairly abounded with ducks.

Special sale of fine 10c dress ginghams for 7c per yd. by the piece or 8c yd. out.

A. BRUNNER.

On The N. & W.

Four engineers on the Cincinnati district of the N. & W. Tuesday were put back as firemen and seven firemen were taken out of service entirely.

HOW HE CURED HIS SKIN DISEASE

About twenty years ago I began to break out with Eczema on my head, legs and arms, and commenced treatment with the local doctors, but did not get much relief. I continued to treat the disease under the direction of different physicians for two years, and at the end of that time they said the disease was chronic. I then quit them and tried various ointments, salves, lotions, etc., for another two years, but soon I was as bad off as before, so I finally decided to let medicine alone, and for twelve or thirteen years I suffered intensely from the Eczema. During the time I lost about half of my hair. At last I began S. S. S., doubtful of a cure, because the disease had run on so long, but I soon discovered that your medicine was doing me good, and continued to take it. After taking S. S. S. for awhile I was completely cured of the Eczema, not having a single spot left on my body, which before was almost completely covered with the eruption. I waited until the Spring to see if it would return, but have seen no signs of it, and am satisfied the cure is permanent. It has been several years now and I do not believe I will ever have any return of the trouble.

1017 Hackberry St., Ottumwa, Iowa. F. C. NORFOLK.

What S. S. S. did for Mr. Norfolk it can do for every one who is afflicted with a Skin Disease. He is just one of the many thousands who have cured themselves by the simple process of purifying the blood and removing the cause from the circulation. We want you to be cured if you have any skin trouble, and shall endeavor in this short talk to tell you just why S. S. S. will accomplish the desired result.

The skin is composed of two distinct layers. One is known as the epidermis or outer skin, which has no fibres, and serves principally as a covering to the body. The other is known as the derma or true skin, and is composed of elastic fibres, fat tissue, glands, lymphatics, nerves, etc. The thousands of tiny veins and arteries with which this lower section is interlaced, supplies the cuticle with healthful properties from the circulation to keep the skin smooth and healthy. We can therefore readily see how necessary it is for the blood to be pure if the skin remain free from disease, and also why humors and acids in the circulation always find their way to the surface and cause skin affections.

All skin troubles are due to a humor or acid in the blood. Instead of supplying rich, nutritive properties to the cuticle, the circulation constantly deposits an acrid impurity into the sensitive fibres and tissues. This causes inflammation of the under layer of the skin which splits or breaks the thin outer tissue and causes an ulceration of the glands, producing a discharge upon the surface, in the form of Eczema, Tetter, Salt Rheum, etc. There is likewise a dry form of skin disease such as Acne, Psoriasis, etc. In these varieties the humor in the blood diseases the pores, hair follicles, etc., causing them to swell and protrude to the outer surface. Pimples, rashes, eruptions and like troubles are all due to impure blood, and only a blood purifier can cure them. Salves, washes, lotions, etc., will perhaps afford some temporary relief from the itching, and assist in keeping the skin clean, but such treatment can have no effect on the humors in the blood, and therefore never do any permanent good.

S. S. S. cures Skin diseases of every kind by neutralizing the acids and removing the humors from the blood. S. S. S. cools the acid-heated circulation, builds it up to its normal strength and thickness, multiplies its rich, nutritious corpuscles, and adds to its purity and nourishing qualities in every way. Then the skin, instead of being irritated and inflamed by fiery humors and acids, is nourished, soothed and softened by a plentiful supply of rich, pure blood. S. S. S. is the greatest of all blood purifiers and therein lies its ability to cure skin diseases. It cures Eczema, Acne, Tetter, Salt Rheum, pimples, boils, rashes and all eruptions of the cuticle. These troubles cannot remain when the cause has been removed, and S. S. S. will certainly remove the cause by purifying the blood. Book on Skin Diseases free to all who write.

THE SWIFT SPECIFIC CO., ATLANTA, GA.

IT'S PRETTY GOOD CLOTH

we cut up for the suits we make. Feel its texture and note its fineness. It is guaranteed fast color and thoroughly shrunk too. We couldn't afford to risk our reputation for fine tailoring by using any but first class fabrics. Stop in and look them over.

THE HAAS CLOTHING CO.
Chillicothe and Fifth Sts

Call, Write
or
Phone
Home Loan Company
Phone X-334. Kricker Bldg.
15 Gallia.

SUPERIOR
Ready Mixed Paint

is the paint you should use on your house. It is the easiest handled, the easiest applied and the very best that can be made. At our prices it is practically the most inexpensive you can buy and will serve your needs in every particular. Get a trial can and be convinced.

H. Rottinghaus

209, 211, 213 MARKET STREET.

DR. HARRY E. HAWK,

—Dentist—

Two years of continuous success has proven to the people that first class dentistry can be done at my prices.

MY GUARANTEE

Goes with every piece of work.

Full upper or lower plates at	$5.00 and $8.00
Gold Crowns 22k	$3 and $4
Bridge work 22k	$3 and $4
Painless Extracting	25c
Painless Extracting with Gas	75c

DR. H. E. HAWK

Third & Chillicothe Street.
Lady Assistant.
Open evenings until 8 o'clock.

MODEL
SHOE REPAIR SHOP.
HAND WORK AT THE MACHINE PRICE
FRED W. HUNTER,
Proprietor.
318½ Chillicothe Street.

The End
of my
Tremendous Piano Clearing Sale

Is drawing near

6 Pianos and 2 Organs . .

Sold last week

There are several fine bargains left in
SMITH & NIXON PIANOS
WM. KNABE PIANOS
MARSHALL & WENDELL PIANOS
and several other makes. Here are a few SPECIALS:

Walnut Upright Pianos	$185.00
Mahogony " "	135.00
Oak " "	165.00

and many other bargains too numerous to mention. Don't delay Come and get first choice.

R. P. SEILER

The Only Home Piano Store
Seventh and Chillicothe Streets

LICENSED LADY EMBALMER
ANNA PFEIFFER
Assists
George Pfeiffer
In Undertaking
Calls attended to day or night.
Eighth and Chillicothe
Home phone 211. Bell 331 R.

Whitman's Chocolates

A fresh lot of Whitman's Famous Chocolates and confections just received. Try Whitman's "Instantaneous" Chocolate.
Very Respectfully,

The Fisher & Streich Pharmacy

PHIL M. STREICH, Prop.
Opposite Postoffice.
Phone 41.

WHAT'S WORSE THA A BAD CORN? WHAT'S BETTER THAN A SAFE CURE?

It will be a comfort to you to know that you can get rid of that painful nuisance almost immediately after an application of **WAUKEASY CORN SOLVENT.**

prepared and sold only by
GEORGE W. FREUND
the Druggist
Corner Gallia and Offnere.

QUALITY

IN THE BUGGIES and **WAGONS,** built, by the Home Factory. None better an dfew as good. Now is hte time to buy your Buggy, Pheaton, Surrey or Delivery Wagon for spring. Call at

THE CARROLL VEHICLE CO'S. FACTORY

Corner Third and Gay Sts.

V-P-D
E-A-U
L-T-L
V-E-L
E-N-S
T-T—
PUMP
S

Just received at Baker's Speciality Oxford store, 45 Gallia St.

Typewriter Repairman.

H. D. Parker of Ashland, Ky. Representing the Park City Typewriting Exchange will be in this city every Wednesday with headquarters at the Brandau Book & Stationery Co., Third & Chillicothe. All work guaranteed. Leave all calls with Brandau and same will have immediate attention. 25-tf

CONTRACTORS

For Slate and Tin Roofing, Galvanized Iron Work, Steel Ceilings, Hot Air Furnaces. If your roof or spouting leaks, call

W. S. HANEY,
1019 Clay St. Phone 592
Best material and workmanship